

QUOTE

"Misery acquaints a man with strange bedfellows."
—Shakespeare

The Chelsea Standard

35¢
per copy

ONE HUNDRED-SEVENTEENTH YEAR—No. 51

CHELSEA, MICHIGAN, WEDNESDAY, MAY 18, 1988

24 Pages This Week Plus Supplement



TONI ZYBERT, little sister of first-grader Tara Zybert, came to the balloon launching at North school on the afternoon of May 11 to join with her sister's class and the other classes in the school in sending off balloons with messages. The event was to celebrate all they had learned during the year. Toni came with her mother, Nancy Zybert.

Village Still Waiting for DNR Reply to Proposal, Landfill's Almost Full

By Brian Hamilton

Village of Chelsea is still waiting for the Michigan Department of Natural Resources to respond to its counter-proposal for a consent agreement concerning the clean-up of groundwater contamination at the village landfill.

As of Monday, assistant village manager Lee Fahrner said that as far as he knew the DNR had not reviewed the counter-proposal submitted by village attorney Matt Zimmermann of the Grand Rapids law firm of Varnum, Riddering, Schmidt and Howlett.

"They told us they haven't had time to review it," Fahrner said.

"I guess we're not the problem they said we were. I don't know how else to look at it. We've been ready to meet with them for six weeks."

DNR recently extended the village's landfill operating license one month, until June 7, to give the two sides an opportunity to work out a consent agreement. However, with three weeks remaining until the deadline, talks had not yet begun.

DNR has said it will not issue a new landfill operating license until the village and DNR reach an agreement concerning the clean-up of groundwater contamination. Testing of monitoring wells has been going on since early this year.

Fahrner said the current landfill cell will be full in early June, which could force a complete shut down if a licensing agreement hasn't been reached allowing the village to begin filling a new cell. Commercial haulers have not been allowed to use the facility for several months. A complete

closing would force even the village's contractor to go elsewhere.

"That's when we'd have to turn to our attorney and ask him what to do," Fahrner said.

"I suppose we have several options."

Outside of the Ann Arbor landfill, which is having its own problems, the nearest facility is in Salem township, Fahrner said. The Wayne landfill may also be an alternative although "that's a long way to go."

If the village's hauler is forced to take trash to another site, costs will likely increase for the village.

The most recent round of tests, conducted March 14-15 at the landfill by Ann Arbor Technical Services, Inc., show six of seven monitoring wells to

be free of organic contaminants, Fahrner said. Previous tests have shown contamination in all the wells.

In addition, Fahrner said, the tests showed all the wells had less than the legal allowable amount of arsenic, and six of the wells were considerably below the limit. The legal limit is 50 parts per billion. Six wells tested at 3-4 parts per billion and the other well was at 41, Fahrner said. Arsenic had shown up in wells of residents downstream from the dump, which prompted the tests.

However, Fahrner said he had not seen results of DNR tests of the wells. In the past results of tests by DNR and the village have not come close to matching.

Village Taxes To Increase By 36 Percent This Year To Pay for Sewer Plant

Chelsea Village taxes are likely to rise 4.68 mills this year, mostly to pay debt service for the new wastewater treatment plant.

Village council was scheduled last night to set the new millage rates after a public hearing.

According to a memo to council from village manager Fritz Weber, the village will need 17.62 mills in 1988, up from 12.94 mills last year. That's a rise of 36 percent.

The memo indicated that due to truth in taxation law the base tax rate for 1988 will be 10.08 mills, a drop of .86 mills from 1987. However, in order to meet the 1988 general fund budget, an additional 1.68 mills (to generate \$93,682) will be necessary, pushing the general fund millage to 11.76. Part of the debt service for the wastewater plant has to be paid through the general fund.

An additional 3.92 mills is needed

for debt service for the \$2 million wastewater plant bond issue approved by village voters in 1986.

Other millage rates include one mill for McKune Memorial Library and .94 for debt service for bonds issued in 1959 and 1970.

Revenue from the 1988 millage rates includes \$653,728 for the general fund, \$217,909 for the wastewater plant bond issue, \$55,539 for the library, and \$52,253 for other debt service.

Property values in the village have risen nearly 13 percent, according to Weber's memo. In 1987 the state equalized value was \$49,213,315. The 1988 SEV is \$55,589,120.

The village can levy up to 12.5 mills for its general fund. Due to the Headlee Amendment, this year the village cannot levy more than 11.94 mills.

Public Invited to Superintendent Receptions at Beach

Chelsea community schools invite the community to two receptions, one to welcome the new school superintendent, Joseph Piasecki, and another to say good-bye to the outgoing school superintendent, Ray Van Meer.

The Piasecki reception will be held Thursday, June 2 from 3:30 p.m. to 6:30 p.m. in the Beach Middle school cafeteria.

The Van Meer reception will be held Monday, June 6 from 3:30 p.m. to 6 p.m., also in the Beach Middle school cafeteria.

Refreshments will be served at both events.

Van Meer is stepping down as superintendent after 10 years of service to the community. Piasecki will replace him on July 1.

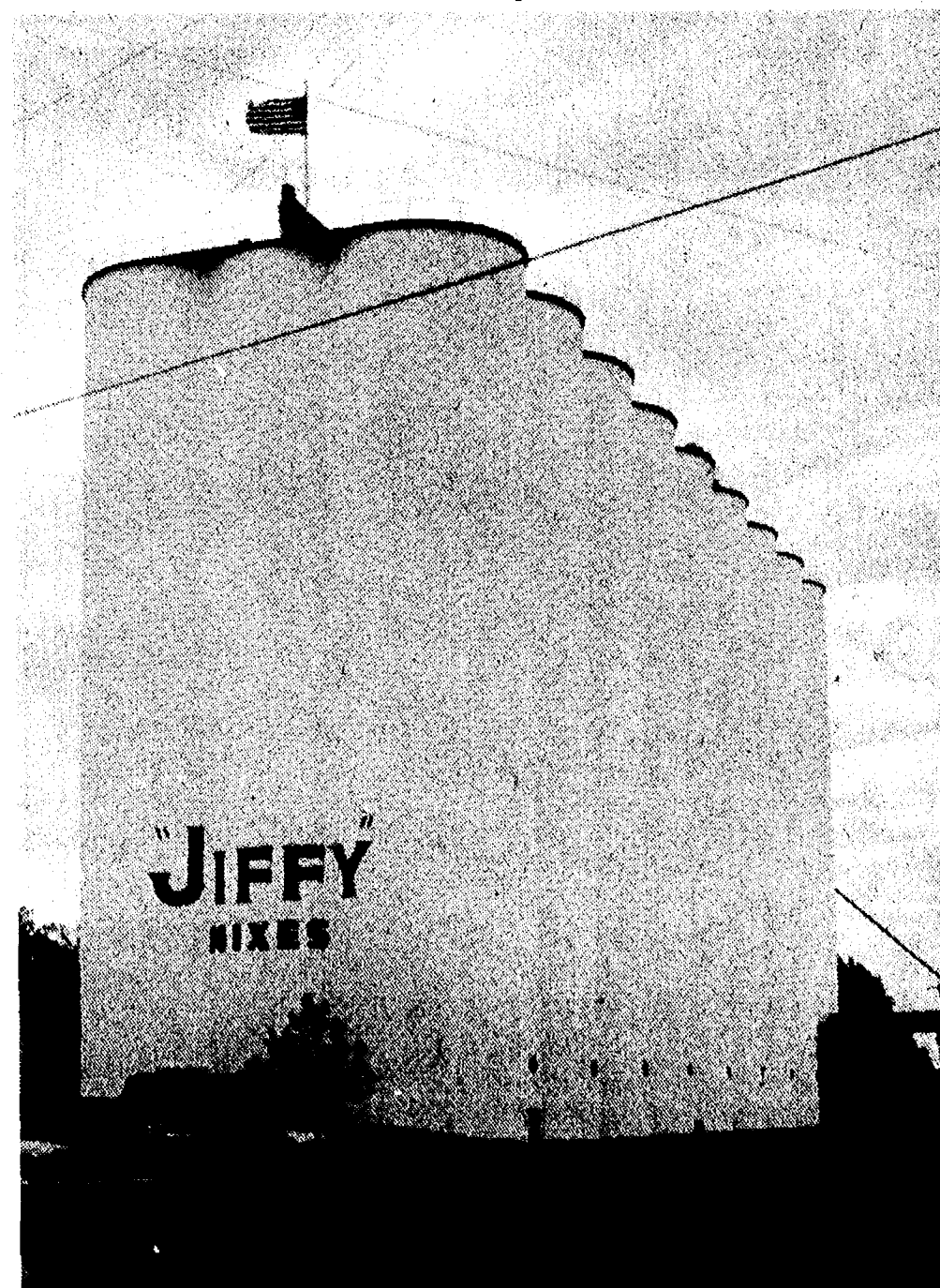

AN AMERICAN FLAG appeared at the top of the Jiffy Mix silos last Monday, May 9 to greet visitors from the north. The 6' by 10' flag will fly around the clock as lights have been set up to automatically turn on after dark. Bill Holmes, of Chelsea Milling Co., said the company had been talking about putting a flag up for almost two years but "finally got serious about it."

Area Children To Show Art at Domino Farms

The multi-faceted talents of Chelsea and Dexter-area children in kindergarten through 12th grade will be featured at Domino's Farms on May 21-22 as part of the Washtenaw-Livingston Education Association Festival of the Arts '88.

The exposition will feature drawings, paintings, prints, sculpture, ceramics, jewelry, poetry, creative writing, weaving and other art forms at the Prairie House, world headquarters of Domino's Pizza, Inc., in Ann Arbor.

The performing arts will be showcased in the Exhibition Hall, phase IIIa. Mime, dramatic presentations, sing/song, choral and instrumental groups will be featured throughout each day. Previously held at the Dexter Area Museum, the show moved to Domino's Farms in 1987 to allow for the increased participation by students in the Brighton, Chelsea, Dexter, Hartland, Howell, Lincoln,

Manchester, Pinckney, Saline, Whitmore Lake, Willow Run, and Ypsilanti school districts.

The Washtenaw-Livingston Education Association, an affiliate of the Michigan Education Association, is sponsoring the Festival of the Arts as part of an over-all effort to increase community awareness and support for the many fine programs offered by the public schools in this area.



TRACY ROEHM, an art student at Chelsea High school, works on a drawing of a pheasant. Several high school students, along with students from North and South Elementary schools and Beach Middle school, will have

their works on display at Domino's Farm this week-end. Students from Washtenaw and Livingston counties are holding an art show there.

Lima Township Residents Sign Petition Opposing Development

Lima Township Planning Commission was scheduled to re-consider last night an application to re-zone 53 acres of farmland east of Harper Dr. for residential use.

Harris Homes Development Corp. of Livonia wants to build 28 single-family homes, which would sell for about \$225,000 each. The petition was originally considered by the commission at their April meeting. No action was taken as many area residents were on hand to explain their opposition to the project.

Planning commission chairman David Bacon said last week that unless there is new information to consider he would like to see action taken on the petition at last night's meeting.

Many area residents who oppose the project have signed a petition which explains their reasons. Although the petition was addressed to Bacon, he said last Friday that he had not seen a copy of it.

The project would stretch between Old US-12 and Trinkle Rd., providing a connector Rd. between them. Part of the land would be re-zoned to rural residential and rest to residential. The homes would be built using cluster development. That would allow some of the homes to be built closer together than regular zoning allows as long as the development as a whole does not exceed a certain density per acre.

The petition objects to the concept of cluster development. It calls what is known as the Harper Dr. area a precedent for development in the area. There houses are on no less than 1.86 acres.

"We were led to believe that (development) would be done in a

manner consistent with the surrounding areas," the petition says.

"Harper Dr. property owners were led to believe that there would be no subdivisions such as a cluster development in the nearby countryside."

The petition mentions two other pieces of property that could be developed in a similar manner unless the township uses the Harper Dr. area as a precedent.

Other concerns mentioned in the petition include:

- the effect of the concentration of septic tanks and drain fields on the surrounding wells, ponds and wetland, and, in turn, how that would affect wildlife in the area

- that heavy traffic would create a hazardous situation on the connecting road between Old US-12 and Trinkle Rd. In turn, it would funnel more traffic down Trinkle Rd., which is a high maintenance road, especially in the area just east of Chelsea High school.

The petition makes no mention of one concern that was prevalent at the commission's April meeting—that the development would cause an increase in property values which, in turn, would cause area taxes to rise.

(Continued on page four)

Established 1871 **The Chelsea Standard** Telephone (313) 475-1371

300 N. Main St., Chelsea, Mich. 48118

Walter P. Leonard and Helen May Leonard Publishers and Editors
Brian Hamilton Assistant Editor
H. K. Leonard General Manager



Published every Wednesday at 300 N. Main Street, Chelsea, Mich. 48118, and second class postage paid at Chelsea, Mich. under the Act of March 3, 1879. Postmaster: Send address changes to The Chelsea Standard, 300 N. Main St., Chelsea, Mich. 48118.

USPS No. 101-720

In Michigan:	Outside Michigan:
One year in advance: \$12.50	One year in advance: \$15.50
Six months: \$7.00	Six months: \$8.50
Single copies mailed: .50	Single copies mailed: .75

Subscription Rates (Payable in Advance)



National Advertising Representative
MICHIGAN NEWSPAPERS, INC.
827 N. Washington Ave.
Lansing, Mich. 48906

JUST REMINISCING

Items taken from the files of The Chelsea Standard

4 Years Ago . . .

Wednesday, May 16, 1984—

Chelsea High students fêted at the 11th annual honors banquet were: Kurt Eisenbeiser, Elisabeth Lindstrom, Rebecca Schluppe, Carrie Parkins, Brenda Lewis, Dianne DeSmyther, Walter Gray, Edward Merkel, Kevin Colombo, Susan Oesterle, Christine Arbogast, Connie Bollinger, Mary Hellner, Thomas Nemeth, Gretchen Vogel, and Allen Cole.

Chelsea Area Chamber of Commerce planned to present the new downtown development and revitalization plan to its members and the public on May 23 in the Chelsea Community Hospital private dining room. The firm of Johnson, Johnson & Roy was commissioned to develop a plan for downtown Chelsea revitalization.

Chelsea Community Hospital Auxiliary announced plans to buy a \$5,000 Pace-Aid, an external cardiac pacemaker used to treat heart rhythm disturbances, for use in the hospital. Auxiliary officers were Gloria Mitchell, president-elect; Gale Johnson, president; Marge German, past president; Marian Pierson, treasurer, and Linda Cole, secretary.

14 Years Ago . . .

Thursday, May 16, 1974—

Colorful flower beds at Pierce Park were the project of senior citizens from the Chelsea United Methodist Home who planted flowers donated by the village.

Shown at the Chelsea High school art show was Lynne Roskowski's "Court Jester," a plaster sculpture made from a "death mask," which is a plaster mold of the artist's own face. Greg Haller displayed his "Split Screen" acrylic painting which he also entered in a professional art show at Hartland.

Past presidents of Modern Mothers Child Study Club were honored at a meeting at Chelsea Community Hospital—Mrs. William (Marilyn) Chandler, 1967; Mrs. Clarence (Nancy) Wood, 1965; Mrs. Merle (Ruth) Leach, 1964; Mrs. Webb (Mabel) Werner, 1960; Mrs. Ray (Alice) Steinbach, 1961; Mrs. Philip (Rose Marie)

McGibney, 1958; Mrs. Paul (Joanne) Weber, 1971; Mrs. Richard (Virginia) Harvey, 1968; Mrs. Charles (Lenore) Mattoff, 1970; Mrs. David (Ruby) Streiter, 1954; Mrs. Ralph (Betty) Oesterle, 1959; and Mrs. Richard (Carol) Stoll, 1969.

24 Years Ago . . .

Thursday, May 14, 1964—

Chelsea Milling Co. announced this week that a new mill building will be built on the company's property. An architect's drawing was shown in The Standard. The measurements of the building are 70 feet high, at the tallest part, and 100 feet long. It will be equipped with a pneumatic mill; all stocks will be handled, processed and conveyed by air in enclosed bins and conveyors, thus making it impossible for foreign matter to come in contact with the product during the manufacturing and packaging process.

Howard and Dudley Holmes, third generation members of the family, and their mother, Mrs. H. S. Holmes, Sr., are owners of the mill. Their first Jiffy Mixes were introduced in 1930, pioneering in the production of the ready-mix type of baking products.

Sylvester Wojcicki, who has been in the teaching profession for 14 years, has signed a contract with the Chelsea School District Board of Education to become principal of Chelsea elementary schools. He and his family will move to Chelsea from Prescott. The new principal succeeds Arthur Schmunk.

From "Just Reminiscing" column—Thursday, May 16, 1940—While Verne Combs was plowing on the Methodist Home property he unearthed several bones and teeth which are believed to be the remains of a prehistoric monster.

34 Years Ago . . .

Thursday, May 20, 1954—

At the annual employee-management dinner of Central Fibre Products Co., a \$1,335 contribution was made to the Washtenaw county Chapter of the American Cancer Society. The check presentation was made by Homer Conley, president of the Central Fibre Division of Local 437, UAW-CIO.

Approximately 60 members and guests were present for a Chamber of Commerce meeting with Jack Gillie of the Chrysler Proving Ground engineering staff who showed a new sound film of scenes and activities at the proving ground south of Chelsea.

Lyle Haselswerdt was promoted to the position of assistant manager of Chelsea Milling Co., according to an announcement by Howard S. Holmes, president.

Uncle Lew from Lima Says:

DEAR MISTER EDITOR:

Ever year about this time I think about a preacher at Zeke Grubb's church some years back. He said he was the baby in a big family of boys on a Georgia cotton farm and that he was following the north end of a south-bound mule as soon as he could walk. He said his Pa had a good bit of land and made a decent living, so when he was in college he ask his Pa how come he waited till all the boys left home to buy a tractor.

The preacher said his Pa's answer stuck with him. He said he kept the mules because he wanted to raise his boys right. When they walked behind a plow all day they'd come in at night and go to bed. If they had tractors to ride they would of took off to town after work and got in all kind of mischief.

That may of been a good idee from where Pa stood, but it was false economy the way the boys looked at it. When I'm out there with the old lady working the little garden she makes me fix ever spring I feel like one of the boys. Growing your own food in a patch 30 foot square is false economy, and it's my old lady's idee of a good way to keep me busy. That woman is strong fer wearing out and dead agin rusting out, but I never have minded a little rust in my life.

I mentioned my sore back at the country store Saturday night and the reason fer it, and I was surprised to git a little sympathy. Ed Doolittle said he puts up with the same treatment at home fer a different reason. If he didn't help with the garden, he said, he would be visited upon by two plagues. He'd never git any serious reading done fer his old lady's whining, and he'd never git any fresh vegetables because his old lady would be shamed to be seen buying em in season.

Furthermore, Ed said, there's

Chamber, MEA Feel Legislature Will Produce Finance Reform Plan

Two of the most influential players in the Legislature's school finance reform debate said recently they are confident a solution will be reached, and they are not considering petition drives of their own to place a proposal before the voters.

Michigan Education Association Director of Government Affairs Al Short, said a petition drive is not being contemplated. If there is going to be any proposal, he said it will be from the Legislature, and will have to be done before June 1 in order to be placed on the August primary ballot.

"I am very positive we are going to work this thing out," he said, "I think we are close. It is a matter of just putting some pieces together."

"We have accomplished a great deal the past week and may have something within the next week or 10 days. There's a settlement out there; it's just going to take us a little time to work toward it. We're going to concentrate on the legislative process."

State Chamber of Commerce President James Barrett, who also agrees the Legislature may still come to a consensus, said the petition drive "isn't in our stable of options that we are actively pursuing right now."

However, he said, it is not an impossibility. "We would never totally rule out the option of a petition effort. But that certainly is not the preferred method of dealing with the issue and we will continue our efforts to try and reach a legislative solution. We feel it can be resolved in the legislative process."

"We're committed to that. We don't want anyone to view us as holding out

the petition effort as a threat. That would be counter-productive."

Barrett said representatives of the Chamber, which is in support of the Senate-approved, bipartisan plan, are involved in discussions with various legislators and other groups interested in solving the finance problem. He declined to elaborate on participants.

Short said the MEA, which is in support of the House Democratic plan, is also heavily involved in negotiations and has spent a great deal of time in the last week talking to legislators, particularly House Republicans and their leadership.

"We endorsed a good number of them in the last election and are asking . . . why they aren't supporting (SJR)'K' and what they feel needs to be in the package?"

A plan which involves all parties must be achieved, Short said, because part of the problem is that House Republicans do not feel their concerns have been included.

But when they successfully passed an amendment to SJR'K' which would place a constitutional ban on imposing a sales tax on services, Short said he was surprised that no Republican votes were swayed. "I was amazed that they didn't put their votes up and at least put it into conference (committee)," he said.

Though organizations of the size and magnitude of the Chamber and the MEA would seem the logical forces behind such a drive, Short pointed out that it takes "tremendous" organizational strength to obtain the necessary signatures, which would have to be collected by early July for the August vote.

MICHIGAN MIRROR

By Warren M. Hoyt, Secretary, Michigan Press Association

"There is only one organization in the state who has that capability and that's MEA," he said.

And though he said smaller organizations might unite together in a coalition effort on the petition drive, Barrett agreed a larger, organized force is needed.

"It's been demonstrated in the past that a grass roots effort can be successful in qualifying a petition for the ballot. But I think it's much easier for established organizations . . . to not only successfully place an issue on the ballot, but also to generate the citizen support to pass it," he said.

Some 239,657 signatures would be needed to place a proposal to amend the constitution on the ballot. That number is 10 percent of the total cast for governor in 1986.

Jackson Man Caught Holding Pot Cigarette

A 20-year-old Jackson man may face drug charges in connection with an incident in the parking lot of a fast food restaurant in town early Monday morning May 9.

According to Chelsea police, an officer on routine patrol at 12:05 a.m. saw the man sitting in a car in the back of the parking lot with the car's roof light on. When the officer approached the car he saw the Jackson man rolling a marijuana cigarette.

In addition to two marijuana cigarettes, police confiscated a dagger.

The man said he had just gotten off work and was waiting for his friend.

Four Area Students Earn 4.0 at MSU

Four area students earned perfect 4.0 grade averages from Michigan State University in the winter term: Jeff Messman, Christin Troczynski, Michele Colone, and Patricia Willett. Messman, a Chelsea High school graduate, is a junior majoring in agriculture.

Troczynski, a Dexter High school graduate, is a junior majoring in general business and business law.

Colone, a graduate of Pinckney Community High school, is a freshman. Willett, also from Pinckney, is a senior majoring in human ecology.

CUB SCOUTS

Den 10, Pack 455—

Members of Cub Scout Den 10 are Victor Pitts, Ben Muha, Kyle Christensen, and Rodney Carter. The boys have been busy with a variety of things during the past two months.

First of all, they became birdwatchers. The boys kept track of all the different birds they saw during April and made a Bird Observation Calendar to show at the pack meeting. Also, at the pack meeting, the boys took part in a balloon launch with other Cub Scouts.

Next, the boys each planted seeds in a potato planter and a sponge planter. They also went on a Bog Walk at Waterloo Recreation Center with Den 9.

Finally, the boys learned about day camp from Webelo Scout Lloyd Eddy. They have been working hard to sell Scout-O-Rama tickets. And lastly, the boys are looking forward to earning their badges and/or arrow points as Wolf Scouts.

Den leader, aura Christensen.

SPRING'S ALIVE

Color is fun and exciting this Spring...in fashion, make-up and haircolor. Bright, subtle, dazzling, dramatic: our trained haircoloring experts will bring out the innermost you.

We know even a subtle color change can be a big step. So we begin with a consultation to let you know exactly what to expect—with no surprises.

Make this Spring come alive, call for your FREE color consultation and appointment.

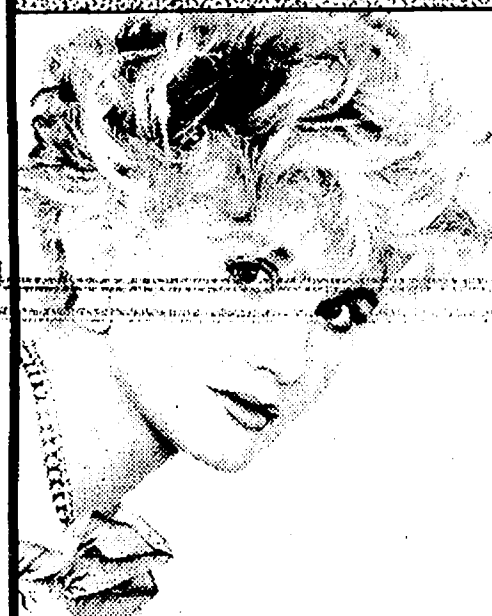

Photo: National Cosmetology Association

Van Buren's
SALON

HAIR AND NAIL SALON FOR MEN AND WOMEN

747-6670

FOR YOUR PERSONAL STYLE

Parkland Center • 4377 Jackson Road • Ann Arbor, MI 48103

MONDAY-SATURDAY

FOR YOUR

INDOOR COMFORT

IN CHELSEA

AIR CONDITIONING & HEATING

INSTALLATION & SERVICE

REMEMBER LAST SUMMER? . . . DON'T LET THIS SUMMER'S HEAT GET TO YOU! CALL "INDOOR COMFORT" NOW . . . NO SWEAT

Serving Washtenaw County Since 1951
LICENSED & INSURED

CALL BOB KOSMICKI
For Your Free Indoor Comfort Estimate
475-9460

"0" DOWN FINANCING AVAILABLE

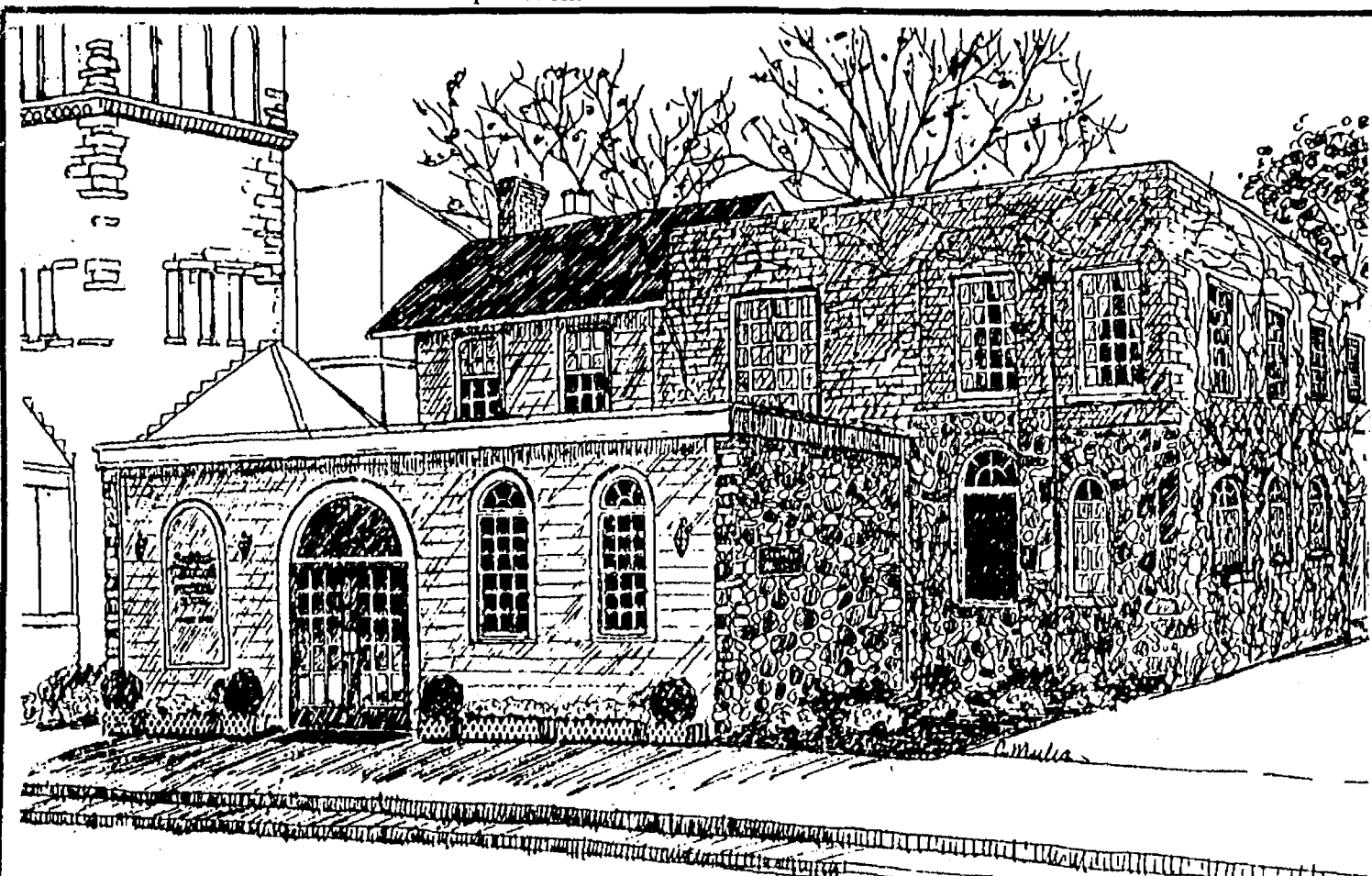

Staffan-Mitchell Funeral Home

124 Park Street, Chelsea, Michigan

1-313-475-1444

Pre-Arranged Funeral Accounts

Monuments, Markers Cemetery Lettering

Cremation Services

Serving Chelsea Since 1853

Member by Invitation, National Selected Morticians



WESTPHAL-COLE: Jan and Willis Westphal of Chelsea have announced the engagement of their daughter, Wendy, to Allen C. Cole, son of Linda and Donald Cole of Chelsea. The future bride graduated from Chelsea High school in 1985 and is currently attending Michigan State University, majoring in horticulture. Her fiancé graduated from Chelsea High school in 1984 and is currently attending Michigan State University, majoring in secondary math education. An Aug. 27 wedding is planned.

ABWA Members Will Hear Talk on Women, Technology

Chelsea Chapter of the American Business Women's Association will hold their regular monthly meeting on Tuesday, May 24, at the Chelsea Community Hospital main conference rooms at 7 p.m.

The public is invited to attend the ABWA meeting where a presentation will be given on, "Women and Technology, Move Over—We're Here to Stay." Guest speaker, Ms. Dana Presley, will discuss how her background has prepared her to assume a role in the male dominated field of computers and what issues women have faced as they enter high-tech employment.

Dana Presley, director of data processing at Chelsea Community Hospital, is a certified systems professional with a BBA in operations research and information systems from Eastern Michigan University. She also is in the process of completing her Master of Liberal Studies in technology. Her background includes supervisor of data processing on the Midland Nuclear Project for Bechtel Power Corp., senior systems analyst at the University of Michigan, and quality assurance manager at PCHA, a group of five hospitals with a central office in Wayne.

If you would like more information about joining the Chelsea Chapter of the ABWA, please call Cindy Bear at 475-2041.



MUTCHLER-BAUER: Mr. and Mrs. E. Michael Mutchler of Bloomfield Hills have announced the marriage of their daughter, Alisa Maria, to Bartley H. Bauer, son of Norman and Gail Bauer of Chelsea. The wedding took place Jan. 23 at St. Hugh of the Hills church in Bloomfield Hills. The reception was held at the Troy Hilton. The new Mr. and Mrs. Bauer honeymooned for a week on a Mexican Riviera cruise. The newlyweds are residing in Chelsea.

Piano Recital Slated Sunday

Angel Lawton, daughter of Brian and Sherry Lawton, will present a solo piano recital on Sunday, May 22, at 2 p.m. in the Chelsea High School Auditorium.

She will be presenting several classical selections, including pieces by Johann Sebastian Bach and Franz Joseph Haydn, as well as several popular selections.

Angel is a junior at Chelsea High school and a piano student of Pat Stirling.

The public is welcome. A reception will follow the performance.

Piano Students Appear in Recital

Piano students of Rochelle Martinez-Mouilleseaux presented their annual spring recital May 15, at the First Congregational church. The full house was delighted with folk tunes, boogie beats, popular tunes and the classics.

Those providing the entertainment included: Candice Hall, McKenna Houle, Jennifer Kapp, Glenn Wright, Lesley Davis, Sarah Pruess, Jeff Trudell, Carrie Buss, Tracy Dufek, Leif Mangelson, Kyle Kentala, Bekah Knight, Jacki Crawford, Keri Kentala, Ben Manning, and Leslie Manning. Not participating though prepared for the event were Jocelyn Dohner and Ryan Schultz.

Ladies Day Winners Named at Inverness

Inverness Ladies Day was held Thursday, May 12.

Game of the day was "Total score on odd holes, closest to the pin on No. 7."

First prize went to Rose McGibney with a total of 23; second prize was to Bea Parish with a total of 28; third prize was to Agnes Haselschwerdt, total 29. Closest to the pin on No. 7 was Rose McGibney.

Give a Gift Subscription to The Chelsea Standard!

First Assembly of God

The friendly Church

Come Meet God . . .
Let Him Meet Your Every Need.

14900 Old US-12 - Chelsea
(Just East of South Main St.)

Rev. Edward Lang, Pastor (313) 475-2615

Sunday Worship & Children's Church . . . 10:30
Sunday Evening . . . 6:00
Wednesday Prayer & Praise . . . 6:30
Friday, Crossfire (youth) . . . 7:00

Nursery Care provided
for Sunday Mornings



Lioness Club Installs Officers For Coming Year

Chelsea Lioness Club installation dinner was held on May 9 in the small dining room of the Chelsea Community Hospital. Members and spouses enjoyed a delicious dinner. Lion liaison, Dan Kominsky inducted the new officers for 1988-89. They are: president, Mary Steele; first vice-president, Diane Daniel; second vice-president, Louise Likavec; third vice-president, Dorothy Pfizenmaier; secretary, Judy Armstrong; treasurer, Christa Fischer; and tail twister, Barb Selwa.

Past president, Judy Armstrong presented perfect attendance awards and reminded members that the club is providing cookies and drinks for the Special Olympics on May 20. There are to be 600 kids attending. Each Lioness needs to bring six dozen cookies for the event. Everyone's participation is necessary to make this successful.

Volunteers Needed For McAuley Spring Tune-Up

Volunteers are needed for the fourth annual McAuley Spring Tune-up and Fitness Expo Saturday, May 21, at Catherine McAuley Health Center.

"Much of the success of the event each year is the result of the great volunteer participation we get," says Jeanette Kaczmarek, co-ordinator of the Tune-up volunteers.

"Volunteers are needed to help with registration, at the information desk, serving refreshments, passing out balloons, at the finish line, at water stations, as race marshals and more," Kaczmarek says.

Those who donate their time will receive a free race T-shirt and refreshments.

To volunteer, please call the Community Relations Department at 572-4000.

Breast-Feeding Considered at Meeting

A program on breast-feeding for prospective mothers and their families, will be offered at 7:30 p.m. Wednesday, May 25, in the Education Center at Catherine McAuley Health Center, Ann Arbor.

There is a \$10 fee per family. To register for the class or for more information, call 572-3675.

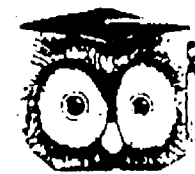

IMPRINTED NAPKINS
For Your Graduation Party

MADE-TO-ORDER

RUBBER STAMPS

Poster Board & Stencils

TYPEWRITER
REPAIR SERVICE

COPYING SERVICE

Chelsea Office Supply

118 S. Main St.

Ph. 475-3539 or 475-3542

Mon.-Fri., 9:30-5:30, Sat., 9:30-4

CAROL'S CUTS

40 CHESTNUT

Monday, Wednesday
and Friday

475-7094

By Appointment Only

9:00 a.m.-3:00 p.m.



Open Mondays,
9 a.m. to 7 p.m.

Tanning
Ear-Piercing

Walk-ins
Very Welcome

Gemini FAMILY HAIR CARE

107 W. Middle St.
Chelsea

Children
Welcome

(313) 475-7006

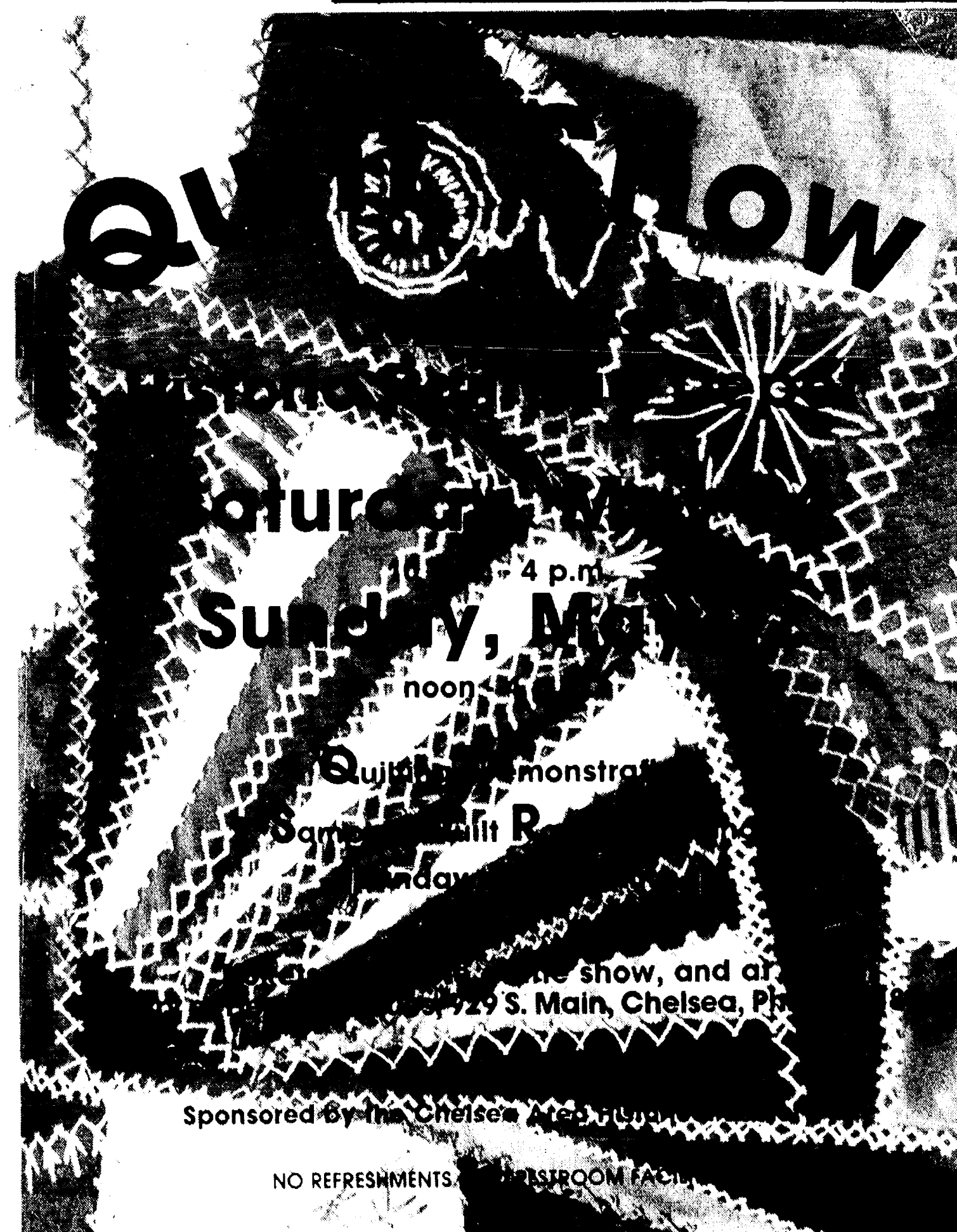



SKORUPSKI-FRENDT: Mr. and Mrs. Conrad Skorupski of Toledo, O. have announced the engagement of their daughter, Marian Skorupski, to Richard M. Frendt, son of Mr. and Mrs. Richard J. Frendt of Gregory. The future bride graduated from Bowling Green State University in Bowling Green, O. and is at present employed as a graphic artist at Hickory Farms National Headquarters in Maumee, O. The future bridegroom is a recent graduate of the University of Toledo in Toledo, O. He has accepted a position as a chemical engineer with Engineering Science in Oak Brook, Ill. The engaged couple are associated with and have performed at various Toledo area theaters, including the Toledo Rep, Village Players, Crosswell Theater, and Westgate Dinner Theater. As a team they have directed and produced several productions. The future bridegroom is also the choir director at First Christian church in Sylvania, O. A February 1989 wedding is planned in Maumee, O.

Chelsea Community Free Child Speech, Blood Drive Language Screening Slated for May 25

Our Savior Lutheran church will again be the site for the American Red Cross Community blood drive to be held Wednesday, May 25 from 9 a.m. to 1 p.m.

Child care will be provided. The church is located at 1515 S. Main and is next to McDonald's. To make an appointment call the Red Cross, 971-1500.

Free child speech and language screening will be offered from 5 to 7 p.m. on Thursdays May 19 and May 26 in the Reichert Health Building, Suite 2016, on the Catherine McAuley Health Center campus in Ann Arbor. Appointments are necessary. Please call 572-5121 for further information. The screenings are sponsored by the Speech-Language Pathology Department at Catherine McAuley Health Center to celebrate Better Hearing and Speech Month.

Village Frame Shoppe

SALE!

10% - 25% OFF FRAMED ARTWORK

4359 Jackson Rd. (Parkland Center)
Ann Arbor, MI 48103
(313) 747-7089

Tues.-Fri. 10:00 a.m.-5:30 p.m.
Sat. 10:00 a.m.-3:00 p.m.

A Diamond for Her Alone
ARTCARVED®



"Now and Forever"



You've asked her to share your life. The love you feel will be beautifully reflected in an ArtCarved engagement ring. Since 1850 each ring has been handcrafted in a tradition of excellence and skill. The carat weight and quality of your diamond is stamped inside your ring for assurance of lasting value.



Come in and see our extensive collection. We have an ArtCarved diamond engagement ring that is uniquely her. Starting at \$

Is 2 MONTHS' SALARY TOO MUCH TO SPEND FOR SOMETHING THAT LASTS FOREVER?

WINANS JEWELRY

EAR PIERCING FREE with purchase of piercing earrings. Parental consent required under 18.
WINANS JEWELRY

SENIOR MENU & ACTIVITIES

Weeks of May 18-25
Wednesday, May 18—

9:30 a.m.—Cards and needlework.
LUNCH—Beef stew w/ vegetables, french bread, cole slaw, lemon meringue pie, milk.

1:00 p.m.—Fitness.
1:00 p.m.—Bowling.

Thursday, May 19—

9:30 a.m.—Cards.
10:00 a.m.—Newsletter.
LUNCH—Roast pork, gravy, mashed potatoes, hot applesauce, roll w/ butter, carrot cake, milk.

1:00 p.m.—Kitchen Band.
2-4:00 p.m.—Square dance.

Friday, May 20—

9:30 a.m.—Cards and needlework.
10:30 a.m.—Progressive euchre tournament.

LUNCH—Fish and cheese squares, bun, hash browns, lettuce and tomato slices, pineapple tidbits, milk.
6:00 p.m.—Pot-luck dinner.

Monday, May 23—

9:30 a.m.—Cards and needlework.
9:30 a.m.—China painting.
9:30 a.m.—Bingo.

LUNCH—Chili, potato salad, french bread, fruit juice/cookie, milk.

1:00 p.m.—Bingo.

Tuesday, May 24—

9:30 a.m.—Cards and needlework.
9:30 a.m.—Art class.

LUNCH—Pepper steak, gravy, mashed potatoes, bright bean salad, whole wheat bread w/ butter, fresh fruit, milk.

1:00 p.m.—Euchre.
1:30 p.m.—Cribbage.

Wednesday, May 25—

9:30 a.m.—Cards and needlework.
10:00 a.m.—Blood pressures.

10:30 a.m.—McDonald's birthday party at the senior center for all seniors and their guests who have birthdays in May. Bingo and prizes.

LUNCH—Hot roast beef sandwich, mixed vegetables, tossed salad, strawberry shortcake w/ topping, milk.

1:00 p.m.—Fitness.
1:00 p.m.—Bowling.

Health Center Honors Volunteer Workers At Special Banquet

Dorothy Fillinger and Richard Sundling, both of Chelsea, recently were honored for their volunteer service by Catherine McAuley Health Center at a recognition banquet at Weber's Inn in Ann Arbor.

These two Chelsea residents were among 700 Catherine McAuley Health Center volunteers who donated a total of more than 49,000 hours of service over the past year in 110 different service areas.

"The value of their precious time and caring cannot be measured," says JoAnne Desmond, director of Volunteer Services. "Their help and concern add a special dimension to the Health Center."

Volunteer placement is available at St. Joseph Mercy Hospital; Mercywood Health Building; Reichert Health Building; Maple Health Building; Huron Oaks Chemical Dependency Treatment Facility, all in Ann Arbor; Arbor Health Building in Plymouth; and McAuley Health Building in Canton.

Prospective volunteers may attend two information meetings especially geared for teens to be held from 10 to 11 a.m. May 14 and from 7 to 8 p.m. May 17, in the Education Center at St. Joseph Mercy Hospital. Adults are welcome to attend the May information meetings.

For more information or to sign up to attend an information meeting, call the Volunteer Services Department, 572-4159.



CHELSEA COMMUNITY HOSPITAL dedicated a new chapel last Sunday, May 15 with a special dedication ceremony. Pictured above is the Chapel Steering Committee. From left are the Rev. Harry Shaefer, Jeanene Riemenschneider, the Rev. Kathryn S. Batell, the Rev.

Fr. Philip Dupuis, John Mitchell, Janet R. Tupper, the Rev. Erwin R. Koch, and the Rev. Ronald C. Smeenge. The dedication included a performance by the Chelsea High School String Quartet.



GUITAR GROUP from St. Mary's Catholic church performed at the dedication of Chelsea Community Hospital's new chapel last Sunday afternoon. From left are James Dixon, Larry Koch, Lynn Swan and David

Swan. Linda Mullison accompanied them on organ. The dedication was witnessed by nearly 300 people in the hospital dining room via closed circuit television.

Mary Beth O'Quinn Receives EMU Degree

Mary Beth O'Quinn, a 1984 Chelsea High school graduate, completed her baccalaureate degree last month. She is in the speech pathology program at Eastern Michigan University and will be attending classes in the fall to pursue her master's degree in the same field.

Miss O'Quinn is active in the college group at Grace Bible church in Ann Arbor where she works with the primary group during Sunday school. She is also a member of the Mortar Board National Honor Society and Kappa Delta Pi National Honor Society.

Lima Petition

(Continued from page one)
No matter what recommendation the planning commission makes, the matter will ultimately be decided by the township board after the Washtenaw County Planning Commission makes its recommendation.

Be A Champion Of High Blood Pressure Control

- Take your medication
- Lose excess weight
- Exercise regularly
- Cut down on salt
- Have regular checkups

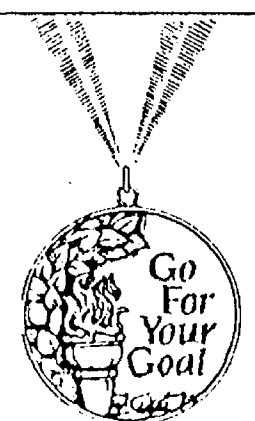

Ask Your Family Pharmacist®

Contact your physician or local independent pharmacist for more information about detecting and treating high blood pressure.

ChelseaCare

Pharmacy/Home Health Care Resources located at

Chelsea Community Hospital
775 S. Main, Chelsea, MI 48118
475-1196

Monday-Friday 8 a.m.-6 p.m.
Saturday, Sunday 8 a.m.-3 p.m.

15% of all blood pressure monitors during May

National High Blood Pressure Month May 1988

Ask Your Family Pharmacist® is a registered service mark of NARD, Representing Independent Retail Pharmacy

CHELSEA WELDING

Ph. 475-2121

WELDING & FABRICATION

- Heli-arc
- Draw-tite trailer hitches

HYDRAULIC REPAIRS

- Cylinders, valves, pumps
- Snowplows repaired

NEW HYDRAULIC HOSE

121 Buchanan St.

Ph. 475-2121

Bridgetown

CONDOMINIUM

Chelsea
from \$89,900

MODEL OPEN Sunday... 12-5
Mon.-Fri. 10-8
Saturday 10-5

Chelsea Exit 159, N. to light (Old US-12), then left 500 ft.

Thornton INC.
REALTORS®
475-7810



'Pledge for Fitness' Raises \$5,000

With a little money still trickling in, Chelsea School District's "Pledge for Fitness" fundraiser had raised \$5,517.25 as of last Friday.

A total of \$803.25 was raised by Beach Middle school athletes, with the remainder by Chelsea High school athletes.

The annual event has students seek sponsors for every lap they run or bicycle or every minute they jump rope. The money is given to the athletic programs each student participates in.

Junior baseball player Matt Forner was the champion fundraiser at \$552. The baseball program again raised most of the money at \$3,163.

Office Procedures Class Will Hear About Technology

Kristin Bunn from Cleary College will be speaking to Tom Morrison's Office Procedures class on Monday, May 16, at 1:15 p.m.

Ms. Bunn will discuss the electronic technology impact on today's office procedures and provide students with information on how they can prepare themselves for career opportunities in this high demand field.

This presentation is open to all students at CHS and is sponsored by the Career Resource Center at Chelsea High school.

The Chelsea Standard, Wednesday, May 18, 1988

5



PAUL MARSHALL of the Chelsea Rotary Club and Roger Dymond of the Chelsea Lions Club are shown placing the Rotary Club emblem on the Welcome to Chelsea sign on S. Main St.. Saturday, April 30. The Rotary is Chelsea's newest service club.

STUDENTS IN BEVERLY PEEBLE'S first grade class wait to send off their balloons on Wednesday, May 11. The balloon launching, at which 275 balloons were sent out, was to celebrate all that the students had learned during the year. It was organized by first grade teacher Beth Vogel, in co-operation with the other teachers of that grade. They invited all the classes at North to join them. Messages with a request to write back were put in the

balloons and parents helped fill them with helium. Responses will be tracked on a map. The teachers hope that replies will come from all around Michigan to help students learn state geography during Michigan Week. Shown in picture are, in back, Stacy Miller and Sarah Cieglo; in front, Chris Potaeki, Amy Huettelman, Stacy Miller, Margaret Schick, McKenna Houle.

K. Tillman Promoted By UMI

University Microfilms International (UMI), announces a key organizational change in the Serials Publishing business sector.

Kenneth A. Tillman has been appointed to the position of vice-president, periodicals and newspapers. He will manage all of the planning and development for the periodical and newspaper publishing programs, with world-wide product line responsibility.

Tillman has been with UMI since 1970, serving in a number of managerial positions. He holds a B.S. degree in education from Eastern Michigan University.

Tillman and his family have resided in the Chelsea area for 19 years.

Chelsea Police Monthly Report

Chelsea police made 330 radio runs in April, down eight runs from March, according to Chief Lenard McDougall's monthly report to village council.

A summary of department activity in April follows.

PATROL AND COMPLAINT ACTIVITY	
Felony arrests.....	2
Misdemeanor arrests.....	6
Warrant arrests.....	4
Juvenile arrests.....	2
Case reports.....	61
Accident reports.....	25
Traffic violations.....	64
Parking violations.....	67
Traffic stops.....	131
Vehicles impounded.....	3
Motorist assists.....	29
Property checks.....	105
Bar checks.....	45
County runs.....	10
Funeral escorts.....	1
Bank escorts.....	9
Miles car 1.....	3,403
Miles car 2.....	3,021
Auxiliary hours.....	158

RADIO RUNS	
General Complaints	
Suspicious vehicles.....	14
Suspicious persons.....	20
Suspicious incidents.....	12
Loud noise.....	1
Loud music.....	2
Loud party.....	1
Civil.....	12
Assist fire dept.....	6
Assist DPW.....	1
Assist electric dept.....	2
Assist hospital.....	1
Assist citizens.....	11
Assist HVA.....	1
Assist other agency.....	6
Health and safety.....	9
Fingerprinting.....	5
Found property.....	2
Business alarms.....	17
Bank alarms.....	2
Business, open door.....	4
School, open door.....	1
Barking dogs.....	6
Dogs at large.....	3
Weather watch.....	1
Peddler complaint.....	1
Wires down.....	1
Open burning.....	2
Missing person.....	1
Fireworks.....	1
Public peace.....	1
Skateboarders.....	5

Sick or Injured	
Medical emergencies.....	10
Injured.....	1

Traffic related	
Vehicle inspections.....	26
DUI.....	5
Traffic hazards.....	2
Abandoned vehicles.....	4
Open intoxicants.....	1
Traffic control.....	1
Hazardous operation.....	2
Driving while suspended.....	3

Juvenile Related	
Larceny/shoplifting.....	3
Malicious mischief.....	1
Window peeper.....	1
Runaways.....	3
Drugs possession.....	2
Missiles at cars.....	1

Alcohol Violations	
Alcohol in park.....	1
Criminal Complaints, Felony	
Vehicle theft.....	1
Larceny over \$100.....	6
Embezzlement over \$100.....	1
Larceny from vehicle.....	2
Recovered stolen vehicles.....	3
Recovered stolen property.....	1
Fraud.....	1
Non-sufficient funds.....	2
Bomb Threat.....	1

Criminal Complaints, Misdemeanor	
Larceny under \$100.....	5
Malicious destruction.....	6
Indecent exposure.....	2
Failure to pay.....	1
Police made two felony arrests, six misdemeanor arrests, four warrant arrests and two juvenile arrests.	

Chelsea police also made 10 county runs totaling three hours and 39 minutes.

Proceeds for the month included \$644.94 from parking meters and parking fines and \$426 from various citations.



DONALD A. COLE Director

Remember Armed Forces Day, May 21

"In any tongue it may be heard, 'Freedom' is a glory word..."

Fought for and fought against, sometimes trampled dishonorably into the dust, but more often cherished above all life itself, freedom has long been one of the most precious assets of which mankind might claim ownership. Searching through foreign lexicography, we found that freedom has many spellings and pronunciations. But we suspect that the word has no less the glory in any tongue.

Presented phonetically, Icelandic people know freedom as "frelsee". To the Hindu it is "swadheenahtha" in Sanskrit. The Arabian equivalent is "al hoo reeya", and the Japanese know it as "gee-you". To the Armenian it is "hureyret".

We are fully aware of our duties and obligations to you when you come to us for help. Our policy is to be first of all your friend and secondly your funeral director.

COLE-BURGHARDT FUNERAL CHAPEL

Your Chelsea Funeral Home with the "HOME" Like Atmosphere
214 EAST MIDDLE ST. PHONE 475-1551

WEEK-END in TORONTO

From \$65 per person including round trip train Windsor to Toronto, one night at hotel.

Call 475-8639 for details
ACCENT ON TRAVEL

102 N. MAIN ST., CHELSEA

25% SAVINGS ON CUSTOM WINDOW TREATMENTS

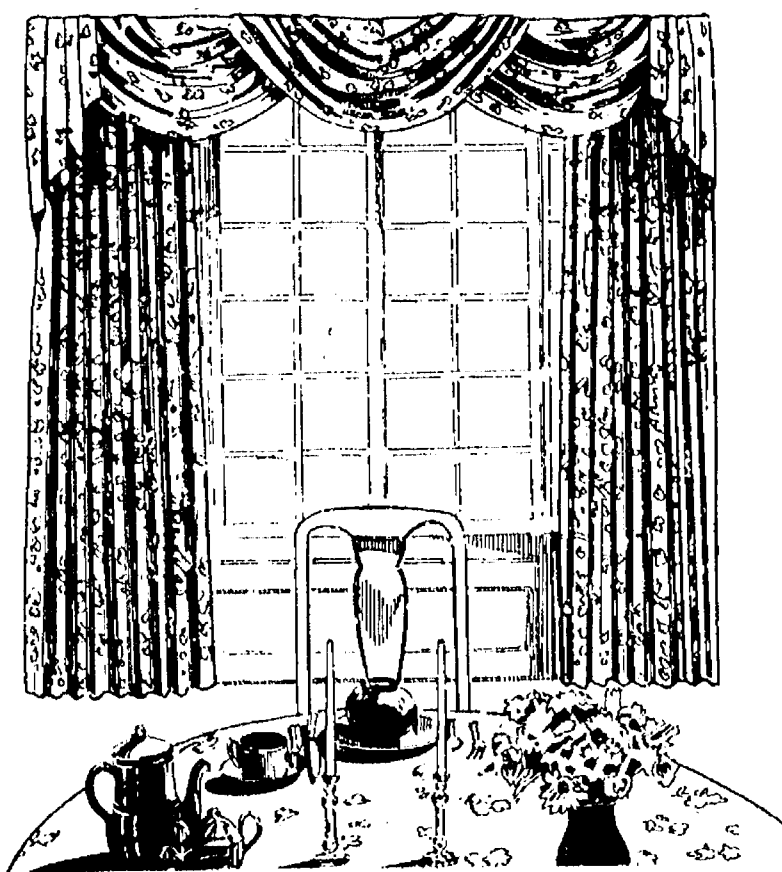

by Fabricut

Beautifully decorated windows add so much to a home. During our sale, you can select the styles, fabrics and colors that will give your windows the designer's touch. With Fabricut's fine quality and workmanship, redecorating is actually fun. And, you SAVE 25%.

Stop in today. We have lots of free design advice for one window or a full house.

Merkel
Phone 475-8621

Anniversary

SALE

at

DANCER'S

20% Off Store-Wide

Now thru Sat., May 21

DANCER'S

*20% off original price

COMMUNITY CALENDAR

Monday—

Lima Township Board meets the first Monday of each month at 8 p.m., Lima Township Hall. advx14tf

Chelsea Recreation Council 7:30 p.m., fourth Monday of the month, Village Council chambers. 35tf

Chelsea Kiwanis Club meets every Monday, 6:30 p.m. at Chelsea Community Hospital.

Chelsea School Board meets the first and third Mondays of each month, 8 p.m., in the Board Room.

Chelsea Lioness, second Monday of each month at the Meeting Room in the Citizens Trust on M-52, Chelsea, at 7:30 p.m. Call 475-1791 for information.

Parents Anonymous Group, Chelsea, a self-help group for abusive or potentially abusive parents, Mondays, 7-9 p.m. Call 475-9176 for information.

Waterloo Area Historical Society Board of Directors meets the third Monday of each month 7:30 p.m., at Waterloo Farm Museum. For more information call Nancy Kaufman, 475-3692.

Eating Disorders Support Group, third Monday of each month, 7-8:30 p.m. at Chelsea High school library. Purpose of this group is to support anoretics, bulimics and their families. For more information call Debbie Osborne 475-2130 after 3 p.m. Mon., Wed., Fri.

VFW Ladies Auxiliary, second Monday of each month, 7:30 p.m. at 105 N. Main St., Chelsea.

VFW Auxiliary Post 4076 meet second Monday of the month, 7:30 p.m., VFW Hall, 105 N. Main St., Chelsea.

Tuesday—

Huron Oaks, Parent Support Group, based on the steps of Al Anon, for parents with chemically dependent adolescents whether or not they are in treatment; 8-9 p.m. Tuesday, cafeteria of Huron Oaks Chemical Dependency Treatment Facility, 5301 E. Huron River Dr. (in the same complex as St. Joseph Mercy Hospital). For more information, call Kathy Bishop, 572-4302.

Sylvan Township Board regular meetings, first Tuesday of each month, 7 p.m. Sylvan Township Hall, 112 W. Middle St. advtf

American Business Women's Association 6:30 p.m. at the Chelsea Hospital fourth Tuesday of each month. Call 475-1707 for information.

Olive Lodge 156 F&AM, Chelsea. Regular meeting, first Tuesday of each month.

Lima Township Planning Commission, third Tuesday of each month, 8 p.m., Lima Township Hall. advx30tf

Chelsea Village Council, first and third Tuesdays of each month, 7:30 p.m. advtf

Lions Club, first and third Tuesday of every month, 6:45 p.m., at Chelsea Community Hospital. Ph. 475-7324 or write P.O. Box 121, Chelsea.

Chelsea Rod and Gun Club regular meeting, second Tuesday of each month at the clubhouse, Lingane Rd. 49tf

Chelsea Rebekah Lodge No. 130 meets the first and third Tuesday of each month, at 7:30 p.m.

Chelsea Communications Club, fourth Tuesday of each month, 8 p.m., Chelsea Lanes basement meeting room.

Rotary Club, Tuesday noon, Woodlands Room, Chelsea Community Hospital.

Chelsea Chamber of Commerce Board of Directors meetings, second Tuesday, each month, noon, Chelsea Community Hospital, private dining room.

LaLeche League meeting Tuesday, May 24 at 7:30 p.m., at the home of Martha Stoner, 9155 Grossman Rd., Manchester. The advantage of breast feeding will be the topic at the May 24th meeting of LaLeche. This is the first of the series of four discussion meetings which offer both encouragement and breast feeding information to interested mothers. For further information phone 428-8831.

Wednesday—

Friends of McKune Memorial Library meet the first Wednesday of every month, 7:30 p.m., at McKune Library. New members welcome.

VFW Post 4076 meeting second Wednesday of month, 7:30 p.m. VFW Hall, 105 N. Main.

Chelsea Athletic Boosters, third Wednesday of each month in the teachers lounge at Chelsea High school, 7 p.m. Everyone is welcome.

OES meets first Wednesday of the month at the Masonic Temple, 113 W. Middle St., 7:30 p.m.

Toastmasters International, each Wednesday at 12 noon in Woodlands Room at Chelsea Community Hospital. For information call Martha Schultz, 475-7505, or Diana Newman, 475-2156 or 475-8671.

OES Past Matrons dinner and meeting at Senior Citizens Site, North school, second Wednesday every month at 11:45 a.m. Reservation by Monday, preceding meeting. Ph. 475-1779 or 475-1141. 8tf

Chelsea Flower and Garden Club, Wednesday, May 18, 10 a.m. to 12 noon at 509 Wellington, Chelsea. Show things in bloom and how to start planting.

Fraternal Order of Eagles, Ladies Auxiliary No. 2154 meet 2nd, 4th week, monthly, 7 p.m., 7530 Jackson Rd.

Chelsea High school Class of 1979 will meet Wednesday, May 18 at 7:30 p.m. at the Wolverine Lounge, Old US-12 at M-52, to begin planning for their 10th-year class reunion. All class members are encouraged to attend. If anyone has any questions or will not be able to attend and would like to participate in planning the reunion, they may contact Sue (Heller) Rodgers at 475-4685 or Penny (Wood) Trinkle at 475-3442 after 6 p.m.

Washtenaw County Convalescent Homes Auxiliary last meeting of the season on Wednesday, May 18, at the Chelsea United Methodist Home, 805 W. Middle, Chelsea, at 9:30 a.m.

Thursday—

Do you live or have you lived with the problem of alcoholism or chemical dependency? Do you feel angry, lonely and frustrated? Does the problem dominate your thoughts and your life? If so, Al-Anon/Adult Children of Alcoholics can help you to find solutions that lead to serenity. Thursday evenings, 7:30 p.m., Parish Center, St. Joseph's Church, Dexter.

Chelsea Rod and Gun Club Auxiliary regular meeting, second Thursday of each month, 7:30, clubhouse, Lingane Rd.

Chelsea Area Players Board meeting second Thursday of each month, 7:30 p.m., at Citizens Trust meeting room. For more information call 475-2629.

American Legion Post No. 31. General meeting the first Thursday of each month at the post home, Cavanaugh Lake.

New Beginning, Grief Group first and third Thursday each month, 7:30-9 p.m., Family Practice Center, 775 S. Main St., Chelsea.

Knights of Columbus Women's Auxiliary, second Thursday of each month, 8 p.m. at K. of C. Hall, 20750 Old US-12.

Substance Abuse Lecture Series: Meetings: 7:15 p.m. every Thursday; Chelsea Community Hospital, Dining Room. Series is open to the public to provide awareness and education regarding various aspects of alcoholism or other chemical dependence abuse.

Chelsea High School P. T. T. (Parents Teachers Together) third Thursday of every month in Board of Education Room.

Friday—

Senior Citizens meet third Friday of every month for pot-luck dinner, games and cards, 6 p.m. at Senior Citizen Activities Center at North School.

Saturday—

Vermont Cemetery Association annual meeting, Saturday, June 4, 2 p.m. at cemetery, Jerusalem Rd. and M-52. -3

Misc. Notices—

Parent to Parent Program: in home, friendly, visiting support system for families with children. Call 475-3305.

Parents Without Partners, support group for single parents. Youth activities, social events, discussion groups. For membership information, call recording at 973-1933.

Home Meals Service, Chelsea. Meals served daily to elderly or disabled. Cost per meal, \$2.25 for those able to pay. Interested parties call Ann Feeney, 475-1493, or Mary Erskine, 475-2821.

Chelsea Social Service, 475-1581, 2nd floor of Village Offices. Thursdays, 10 to 4, or if an emergency need at other times, call Linda at 475-7405 or Jackie at 475-1925.

Sexual assault counseling for victim, family, friend. Assault Crisis Center, 40009 Washtenaw, Ann Arbor, 994-1616, no charge.

FIA Community Center, open Mon-Fri. for free services: food, clothing and financial assistance.

Alcoholics Anonymous group, every Tuesday, 12 noon, 2nd floor, 104 E. Middle St., Chelsea. A. A. Alonon meets every Saturday at 7 p.m., 2nd floor, 104 E. Middle St., Chelsea.

Chelsea High School Class of '73. If you have not received an invitation call 475-2560 or 663-7115.

We belong, many do not, let us start a church. No money involved, every meeting each person can deliver a sermon to the group from the New Testament. We will start the meeting with prayers for all people, sermon, and finish with the Lord's Prayer. Ph. 426-4982. x52-2-CS

Dr. Louis Wm. Doll is writing an article on the Interurban Head-On Collision that occurred July 20, 1918 at 7:45 p.m., about one mile west of Chelsea. Please call The Chelsea Standard, 475-1371, with any information regarding the accident. -x51tf



SOUTH SCHOOL'S 150 MILE CLUB will receive t-shirts marking their accomplishment thanks to a donation by Tom Tuttle. In order to qualify, the children had to run 150 miles during the school year. Members of the club include Chrissy Morse, Kerry Lynch, Almee Ellison, Rosanna Gray-Lion, Laura Koenigeter, Aaron Riley, Jon Michael, Calvin Poe, Chris Giebel, Anne Frederick, Curt

Carpenter, Damon McLaughlin, Greg McKeighan, Dan Johnson, Jason Scibor, Tom Irwin, Mark Hand, Clint Shears, Jimmy Tebbutt, Matt Tuttle, Chris Grossman, Andrew Rendell, Abby Haab, Betty Hart, Mike Huschke, Andy Frost, Melissa Hand, Ryan Guenther, Aaron Fredette, Paul Monti and Zac Ersten.

Dale Fisher Given Key to Detroit for Impacting Image

Grass Lake artist Dale Fisher was among 10 honored by Detroit's Central Business District Association for his impact on Detroit's local, national, and international image. At a luncheon held April 20 in the Columbus Ballroom of the Westin Hotel he was presented with a key to the city by Detroit Mayor Coleman A. Young.

Fisher in turn presented two gifts to Mayor Young on behalf of the Central Business District Association: a limited edition copy of his book "Michigan: From the Eyr of the Eagle" and an enlarged framed photo from the cover of the book. The book was leather bound and signed by the chairman of First of America Daniel Smith.

The photo featured a spectacular eye-to-eye look at a soaring eagle. The photo is one of 100 and Fisher said that the first 50 are being presented to people who have had an outstanding impact on their city, state, country, or humanity.

Thanks to the contribution of General Motors, each person attending the luncheon was given a book titled "Detroit," featuring photos of the city by Fisher.

Fisher is the only artist who takes his photographs exclusively from a helicopter. After serving in the U.S. Navy in aerial reconnaissance photography, he worked for the Ann Arbor News as a staff photographer and started his own business doing commercial photography as well as working from a helicopter.

Fisher's book, "Michigan: From the Eyr of the Eagle" was the state's

official Sesquicentennial book. His private collections as well as many other book, "Detroit" was published in conjunction with General Motors. Fisher has recently moved his gallery to Grass Lake.

What you've never seen a 30-year-old before?

HAPPY BIRTHDAY
MAY 22nd
DEB

You know we loves you!

... and a **HAPPY, HAPPY BIRTHDAY** to you, too!

"Hello Again"

Lordy! Lordy!

Look who's Turned "40"

Happy Birthday! J.P.

May 24th

Member of the Over-the-Hill Gang now!

Love, from all of us
Mom, Little John, Kathy, Terry, Carol, & Kids
Spark & Nina

If you want higher income from your assets, we suggest you give them away

Learn how giving away assets to charities can result in significant financial benefits. How a custom-designed Charitable Investment Program, which conforms to the IRS code, can eliminate your paying capital gain taxes on appreciated assets. And make your securities, property or even the proceeds of a business sale produce significant additional income. Income for as long as you need it. Whenever you need it.

- Increased current or retirement income
- Elimination of capital gains taxation
- Scheduled income for survivor plans
- Attractive tax deductions
- Reduction or elimination of estate taxes
- Increased estate value
- Avoidance of probate, reduction of estate administration costs
- Wealth replacement
- Significant charitable donation

Come to the Charitable Investment Program Seminar
And see why it's much better to give... and receive

Thursday, May 26, Call 761-3155
Jim Reisinger, CLU, CFP

Integrated Resources

18 on the 18th and still swingin'

Happy Birthday Curtis

Love,
Your Family & Friends

Camping at Hudson Mills Is Doubtful

Some concern was expressed at the last Dexter township meeting, held April 19, that Hudson Mills Metro Park was planning to set up a family camping area. Trustees were worried that an influx of people would cause overcrowding in the area; that it would increase traffic and be a burden on public health and services.

Inquiries addressed to the Huron Clinton Metro Parks planner Dan Duncan revealed that his office had been asked by the Metro Parks board of directors to research the question of whether family camping should be added to any of their parks.

Duncan said although a final decision has not been made on the camping issue, he doubted that any of the parks in Washtenaw or Livingston counties would be the first choice of the board. If the board does decide to add family camping, they will base their decision as to location on need, which will leave this area near the bottom of the list since we already have such places as Waterloo, Island

Lake, Kensington, and Pinckney.

Up to now, the Metro Parks have limited themselves to day activities and organized group camping, such as Boy Scouts, leaving family camping to the state parks. However, with both state and private campgrounds in the southern part of Michigan continually filled, the Metro system is questioning whether they should expand their role.

The Metro Parks office is now in the process of researching the feasibility of adding family camping: studying needs surveys, insurance rates, and which sites could accommodate camping. They will present their report to the board on June 9.

4-H Dairy Days Slated at MSU

Washtenaw county young people who are interested in dairy cattle and the dairy industry should plan to attend 4-H Dairy Days July 19-22 at Michigan State University.

Dairy Days offers a wide variety of events for young people. Contests challenge kids to improve their knowledge of cattle, dairy foods and communication.

Communications-related events include the Fun with Dairy Foods, Speak up for Milk, dairy demonstration, exhibit and photography contests.

Dairy Days also features a dairy quiz bowl, dairy judging and the All-Michigan Dairy Youth Show, with breed and showmanship classes for young people from 9 to 19.

Participants can also have some fun at the Ag Olympics and Skillathon or enjoy the ice cream social and a dance.

For more information about 4-H Dairy Days contact John Evert at the Washtenaw County Co-operative Extension Service 4-H office, 971-0079. Registration deadline for the event is June 17.



CHELSEA'S ANNE WEBER was recently one of two recipients of Siena Heights College's Thomas E. Emmet Sr. Outstanding Scholar Athlete Award. The award is presented annually to a top junior man and woman who exemplify skills in athletics and in the classroom. Weber has compiled a 3.66 grade point average as an art major and has been a three-year starter on the softball team as a second baseman. "Anne has been as steady as a rock at second base for us the past three years," said coach Al Sandifer. She knows exactly what to do on the field at the right time and is a real team leader."

Police Uncover New Evidence in Slaying of Manchester Attorney

Police have turned up new evidence in the 1976 homicide of a Manchester attorney but they still don't have enough to information to build a solid case against anyone.

However, the Washtenaw County Sheriff's Department Det. Paul Wade believes that there are several people who know at least something about why and how Peter Kensler was murdered at his rural Sharon Valley Rd. home on Feb. 4, 1976.

Kensler, 36, was shot three times with a shotgun, twice in the face as he was lying wounded on the ground.

The initial investigation uncovered information about Kensler's personal and professional lives. Kensler apparently had multiple identities, was involved in what police have characterized as "questionable" business deals and had strange personal friends. However, there was never enough information to solve the case.

In 1982 an anonymous tip led police to a river where they found, among other things, a shotgun with the serial numbers filed off.

However, according to Wade, dramatic new information was recently found by a close friend of Kensler's pertaining to Kensler's questionable business dealings and the fact that numerous death threats had been made against him.

Police also know that shortly before his death Kensler told people a prominent Manchester resident had threatened to kill him; that Kensler used false identities in out-of-town meetings; that Kensler reported that shots had been fired into his home a year before the murder; that a week before he was killed Kensler was part of a takeover at the Union Savings Bank in Manchester that ousted most of the board members, including his former partner, James Hendley; and a folder of business documents that Kensler told family members contained evidence against his enemies had not been found.

However, Wade said there is not enough evidence to charge anyone with the slaying.

"I hope that anyone with any information, no matter how trivial it may seem, will call us," Wade said.

Special Fitness Run at Hudson Mills Friday

The Special Fitness Run for Special Athletes will be held Friday, May 22 at Hudson Mills Metro Park.

Students from Neta Sage's Dexter High school class, Marylynn Dolezky's Bates Elementary school class, Nancy Cooper's Chelsea High school class, and Kathy Gilbert's Beach Middle school class will compete with students from Manchester, Ann Arbor, High Point, Whitmore Lake, Lincoln, St. Louis School for Boys, Ypsilanti, and Willow Run. In all, about 300 students are expected to participate, some in wheelchairs.

The event will start at 10:30 a.m. with a one-mile run. It will be followed with three- and six-mile runs around the Hudson Mills Fitness Trail. All

participants will wear special t-shirts furnished for the event.

The major sponsor is the Wolverine Civitan. Helpers on the day include the Chelsea Kiwanis, the Dexter and Chelsea National Honor societies, and Boysville. Hydra-Matic Security will provide safety and first aid help. The Chelsea Lioness will provide lunch.

The main organizer of the event was Nancy Cooper.

**Tell Them
You Read It
in
THE STANDARD**

Dial-A-Garden Topics Listed

The following is a weekly schedule of Dial-A-Garden, the system of pre-recorded daily gardening tips sponsored by the Washtenaw County Co-operative Extension Service. The system is in operation 24 hours a day, seven days a week. Interested persons are invited to call 971-1129 at their convenience to listen to timely, up-to-date gardening information.

Wednesday, May 18—"Controlling Elm Leaf Beetle."

Thursday, May 19—"After Christmas Care of Poinsettia."

Friday, May 20—"Controlling Mosquitoes."

Monday, May 23—"Setting Houseplants Outdoors for the Summer."

Tuesday, May 24—"After-Bloom Care of Hardy Bulbs."

Wednesday, May 25—"Wasps, Hornets and Yellowjackets."

ATTENTION SENIORS

Come in and see our complete selection of graduation supplies

**Announcements
Name Cards
Party Invitations
Memory Books
Souvenir Announcement Covers
Graduation Jewelry
Party Supplies
(Napkins, Paper Plates & Cups)
Thank You Notes**

We're your one stop dealer

Dayspring Gifts

116 S. Main

Ph. 475-7501

HOURS: M & F, 8:30-8:30; T-W-Th-Sat., 8:30-5:30

ALUMINUM ALUMINUM ALUMINUM RAMPS PIERS SEAWALLS FLOATING DOCKS

313 426-5500

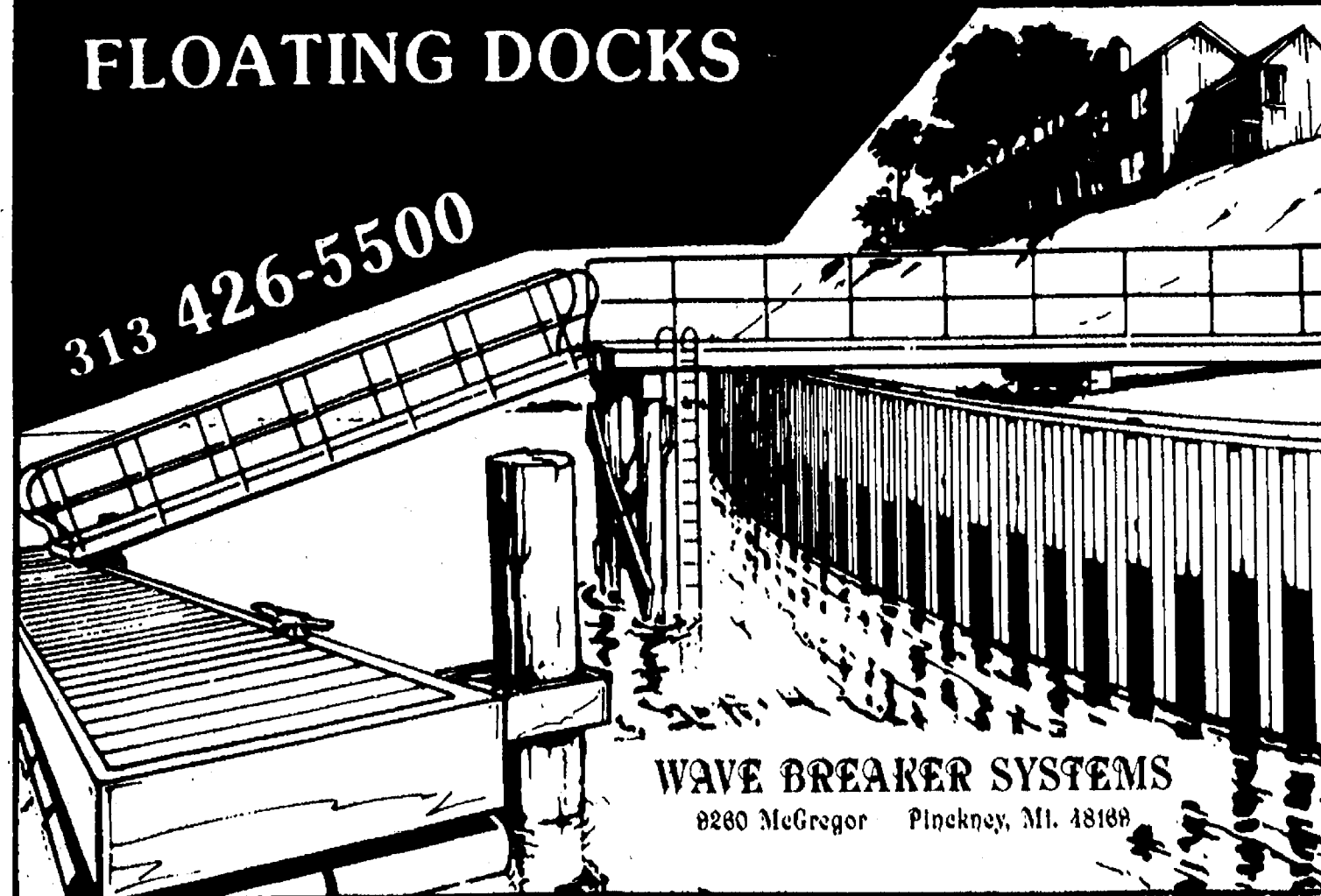

WAVE BREAKER SYSTEMS
8280 McGregor Pinckney, MI. 48168

AUDITIONS

FOR DEXTER COMMUNITY PLAYERS

"SOUTH PACIFIC"

**Begin Sunday, May 22nd, 1:30 p.m.
Copeland Elementary School, Dexter**

For details call 426-8859 ask for show information

AIDS: A Community Forum May 23, 1988

Chelsea Community Hospital - 7:00 p.m.

Acquired Immune Deficiency Syndrome (AIDS) has been declared today's number one health problem. A panel of community representatives including a physician, public health nurse, clergy and school representative will present information including:

- The myths and facts surrounding AIDS
- How to feel comfortable with someone who has AIDS
- How to prevent becoming a carrier of the AIDS virus

Speakers:

William J. Rademacher, Esq., Moderator
Ann Davis, R.N., B.S.N., Infection Control Coordinator, Chelsea Community Hospital
F.S. van Reesema, M.D., Chief of Medical Affairs, Chelsea Community Hospital
Cynthia Wrentmore, R.N., B.S.N., Department of Public Health
Reverend Erwin R. Koch, Chelsea Ministerial Association
Frederick Mills, B.S., M.A., Assistant Superintendent, Chelsea School District

Community Sponsors:

Kiwanis
Chelsea Community Hospital Medical Staff
Rotary Club of Chelsea
Chelsea Board of Education
Chelsea Chamber of Commerce
Chelsea Ministerial Association
Chelsea Village Council
Modern Mothers Club
Lions Club

Date: Monday, May 23, 1988

Time: 7:00 p.m. - 8:30 p.m.

Place: Chelsea Community Hospital Main Dining Room

Call: (313) 475-3935 to Register



MIKE THOMPSON, right, and Randy Ferry, left, placed fifth and ninth, respectively, at the state Metric 500 competition on Saturday, May 7 in Traverse City. The boys qualified with their performance in Chelsea High school's own Metric 500 earlier this spring. With them is technology teacher Jim Tallman, who organized the event. The boys designed and built their cars and raced them against some of the state's best. The cars' durability proved to be a factor, Tallman said.

Cum Laude Students Recognized

Twenty-seven Chelsea High school seniors were honored last night, Tuesday, May 17, at the 15th annual Honors Banquet for this year's cum laude graduates.

Modern Mothers Child Study Club, and the Chelsea School District, held the event for the students, their parents, honored teachers, board of education, and high school administrators.

Denise Long, president of Modern Mothers, presided over the event.

Honored students are: Kasey Anderson, daughter of Mr. and Mrs. Rudy Anderson; Joel Boyer, son of Mr. and Mrs. Winston Boyer; John Cattell, son of Mrs. Lynda Cattell; Dale Cole, son of Mr. and Mrs. Donald Cole; Sharon Colombo, daughter of Mr. and Mrs. Louis Colombo; Alisha Dorow, daughter of Mr. and Mrs. Charles Kearney; Samuel Eisenbeiser, son of Mr. and Mrs. John Eisenbeiser; Kevan Flanigan, son of Prof. and Mrs. Larry Flanigan; David Freitas, son of Mr. and Mrs. Charles Freitas; Karen Grau, daughter of Mr. and Mrs. James

Grau; Jordan Gray, son of Mr. and Mrs. Bill Gray; Patrick Gustine, son of Mr. and Mrs. Larry Gustine; Robyn Hafner, daughter of Mrs. Dorothy Hafner; Tamany Harris, daughter of Mr. and Mrs. Hayden Harris; Karin Haugen, daughter of Meredith Johnson, daughter of Mr. and Mrs. Willard Johnson; David Kvarnberg, son of Mr. and Mrs. Don Kvarnberg; Robert Pratt, son of Mr. and Mrs. Robert Pratt; Jennifer Rossi, daughter of Mr. and Mrs. Joseph Rossi; David Steele, son of Mr. and Mrs. Richard Steele; Kristina Steffenson, daughter of Prof. Daniel and Dr. Carol Steffenson; Dena Stevens, daughter of Mr. and Mrs. Douglas Stevens; Ada Tai, daughter of Dr. and Mrs. Paul Ling Tai; Arlene Tai, daughter of Dr. and Mrs. Paul Ling Tai; Minta Siewertsz vanReesema, daughter of Dr. and Mrs. Frederick S. vanReesema; Jeffrey Waldyke, son of Dr. and Mrs. Jerry Waldyke; Laura Walton, daughter of Mr. and Mrs. David Walton.

Each of the honored students was

permitted to select a teacher or someone assisting in the educational field to be honored who has influenced him or her the most. This year's honored teachers are Mary Baker, Connie Billings, Patrick Clarke, Charlotte Danburn, Jed Fitzmeier, William Gourley, David Johnson, Sandra Kutschinski, Eugene LaFave, Stephen Leith, Margaret Nance, Barbara Pruess, Paul Terpstra, Joann Thornton, Pete Warburton, June Warren, and Marian Williams.

The Rev. Mark Weirauch of Zion Lutheran church, gave the invocation. Dinner music was provided by Steve Radant. Entertainment was provided by the Contemporaries and Silhouettes.

**Tell Them
You Read It
in
THE STANDARD**

Chelsea Resident Jim Grau Appointed Director of DPW

Jim Grau, life-long resident of Chelsea, was recently appointed director of the Washtenaw County Public Works Department (DPW), replacing Jack Durbin.

The DPW co-ordinates the solid waste program for the county, finances water and waste water projects that need the bonding power of the county, and deals with the hazardous substances problem. They employ 17 people. Grau explains that they are not a hands-on department, but more of a planning and financial agency.

The DPW's impact in Chelsea can be seen in the recycling and composting projects soon to be underway. (The recycling project will be located at Polly's, while the composting site will be behind the village garage.) Other nearby projects they are involved with include construction of a Portage Lake sewage system and restoring Flook dam.

Grau was selected for the job by the Public Works board, a seven-member board appointed by county board of commissioners to oversee the DPW.

He is well qualified, having 20 years experience as a consulting engineer in designing and constructing water and waste water projects in southeast Michigan including Southfield, Lansing, Jackson, and Ann Arbor.

He worked for eight years on the Ypsilanti area waste treatment facility known as Ypsilanti Community Utilities Authority (YCUA). He was involved in all phases, from designing it, to being there in the field while it was constructed, to testing it and training the workers.

Grau has a master's in civil

engineering from the University of Michigan and is registered as a professional engineer in the state. He is also a member of the American Society of Civil Engineers.

Grau grew up in Rogers Corners on the first farm south of Zion Lutheran Church, where his mother still resides. After college, he and his wife, the former Nancy Mayer who is also a Chelsea native, decided to move back to Chelsea. But instead of living in the country, they bought a house in town, on S. Main St. They have two daughters both of whom attend Chelsea High school: Sarah, a tenth grader, and Karen, who will graduate in June.

Both daughters are active in sports, Sarah in track and Karen in swimming, while Nancy Grau is a member of the Child Study club. The family belongs to Zion Lutheran church.

Beach Art Show Thursday Night

The Beach Middle school art show will be held Thursday, May 19 from 6:30 p.m. to 8 p.m. The show will feature projects from the sixth, seventh, and eighth grades.

The projects include plaster, clay, op-art, watercolors, perspective, collages, cut paper designs, ceiling tile, right brain drawings, color mixing, still life, and pencil drawings of plants.

The show is open to the public.

Subscribe today to The Standard

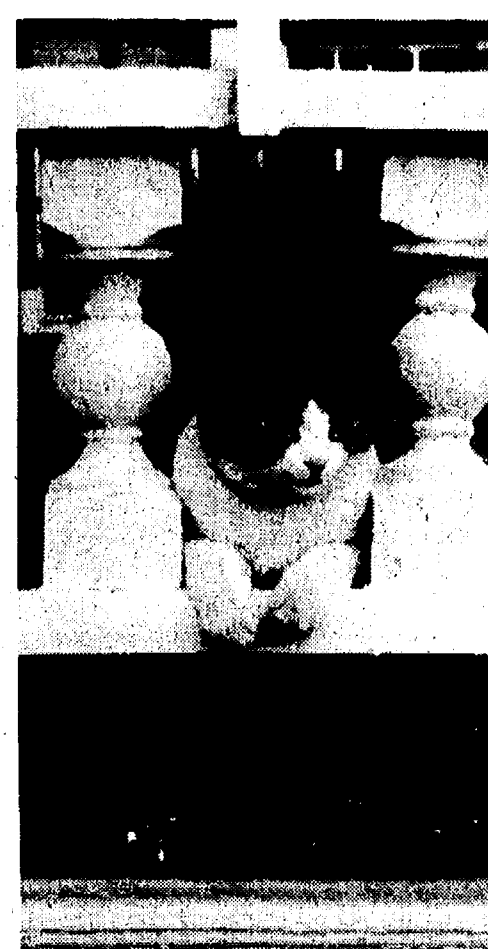

THIS LOCAL KITTY decided to watch the street action from the safety of her porch last Thursday as the Standard photographer and his dog walked by. The kitty was plunked in the same pose nearly 20 minutes later as it appeared to be enjoying the warm, spring, lazy cat weather.

Sander Stolen From Building

A heavy duty sander was stolen from a storage area at the Chelsea Industries Annex building on May 9 or 10, according to Chelsea police.

The sander was taken from an area rented by Abrasive Finishing, Inc.

Police said the area was open to Chelsea Industries employees. In addition, someone could have used scaffolding that was set up near a window to gain entry.

REMEMBER LAST SUMMER'S HEAT? Keep your cool this summer with a GE Room Air conditioner

HI-EFFICIENCY CARRY-COOL® AIR CONDITIONER

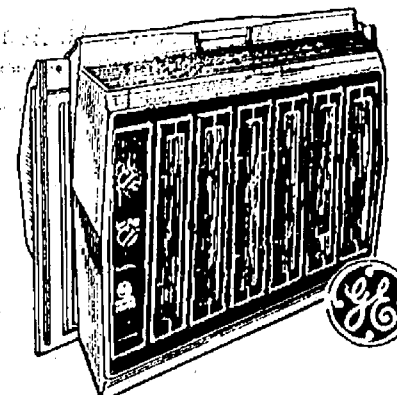

Model ATP05LA

5,000 BTU, 8.0 EER, 115 volts, 5.4 amps.
Easy installation, 10-position thermostat.
2 fan/2 cooling speeds.

Reg. \$319⁹⁵
\$279⁹⁵

Bedroom
Size-
Sleep in
Comfort!

INSTALLATION
AVAILABLE

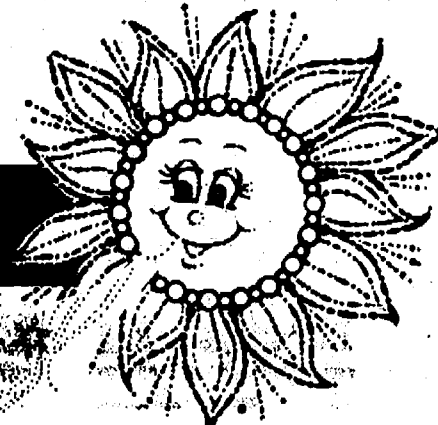

5,950 BTU CARRY-COOL® AIR CONDITIONER

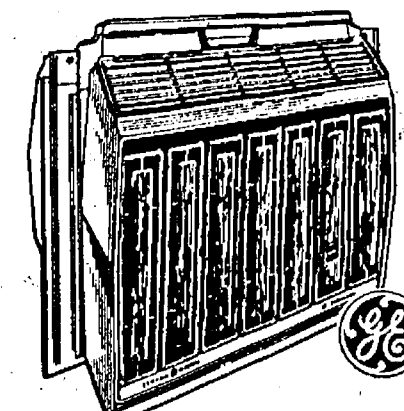

Model ATM06LA

Hi-efficiency, 7.6 EER, 115 volts, 6.9 amps.
Easy installation, 10-position thermostat.
Adjustable air discharge. Built-in handle.

Reg. \$399⁹⁵
\$319⁹⁵

HI-EFFICIENCY SLIDE-AIRE™ AIR CONDITIONER

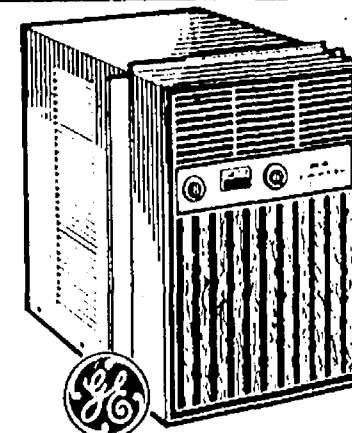

Model ASX10AS

9,500 BTU, 8.7 EER, 115 volts, 9.7 amps.
Only 14 1/2" wide, 1 fan/2 cooling speeds.
Designed for slider or narrow windows.

Reg. \$649⁹⁵
\$589⁹⁵

Keep
rooms cool.
Great for
Living-
Dining
Areas!

9,800 BTU QUIETAIRE™ AIR CONDITIONER

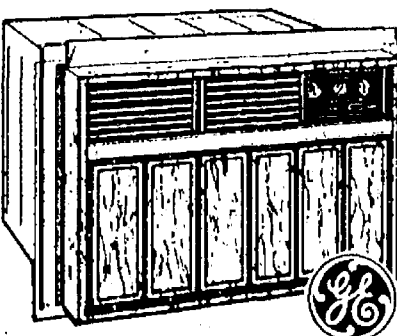

Model AQ810AT

115 volts, 12 amps. Energy saver switch.
10-position thermostat. Ultra-quiet.
Installs quick 'n easy. 4-way air flow
direction.

Reg. \$529⁹⁵
\$469⁹⁵

BUILT-IN MODELS AVAILABLE: SIZES FROM 8,000 BTU



HEYDLAUFF'S



113 N. MAIN ST. CHELSEA



PH. 475-1221

Open Monday 8:30 a.m. to 7:30 p.m. Tues. thru Fri., 8:30 to 5:30. Sat., 8:30 to 4.

TODAY'S CARS AT YESTERDAY'S PRICES??!



YOU DON'T MAKE THE \$1,000 MISTAKE AT PALMER'S!

1988 MERCURY SABLE



\$1,498*

1988 FORD CROWN VICTORIA



\$2,564*

1988 MERCURY GRAND MARQUIS

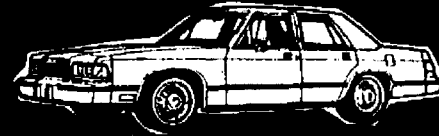

\$1,940*



ATTENTION COLLEGE GRADUATES:

UP TO \$1,400 Rebate
PLUS
PRE-APPROVED
CREDIT

UP TO \$15,000⁰⁰
Ask for Details

1988 FORD THUNDERBIRD



\$2,098*

*Base price of vehicle not included, optional equipment price only. Plus tax, license and destination charges. Some units must be ordered.

THE "AWARD WINNING DEALER" DEALERSHIP

PALMER

Michigan's Oldest Ford Dealer



*Plus tax, lic., & dest. fees.

Open Mon.-Thurs. 'til 9, Sat. 'til 1 p.m. • SERVICE OPEN SATURDAY, TOO
CHELSEA Just minutes away, I-94 to M-32 North 1 1/2 miles downtown 475-1301

OMNI REPLACEMENT WINDOWS WIN Free

The OMNI® Window
SWEEPSTAKES

A Houseful of Windows

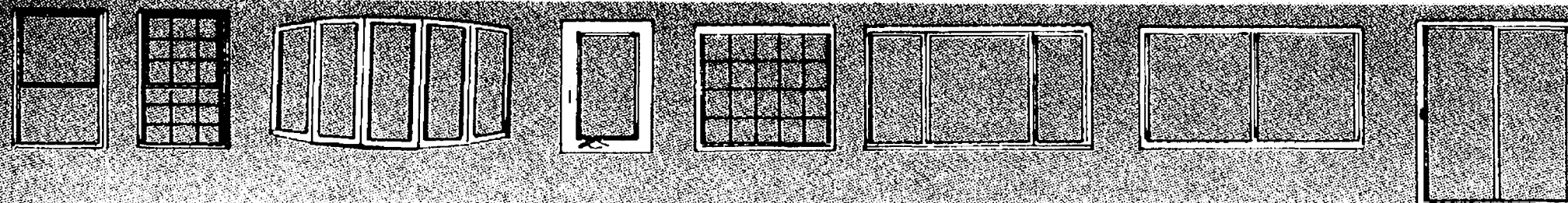

3 GRAND PRIZES

a Houseful of Windows FREE

Three homeowners will win OMNI® Triple Pane Replacement windows for their entire home! Plus, free installation. (Limit 15 windows per house.)

10 FIRST PRIZES

Your choice of Bow or Bay window installed with triple insulating glass. Or four double hung windows.

FREE Bow or Bay Window

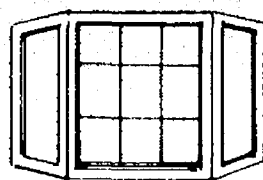

15 SECOND PRIZES

installed in your home.

FREE Replacement Door

Energy saving steel replacement door,

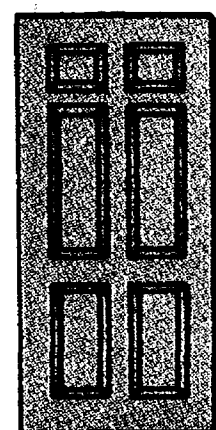

AS
SEEN
ON TV

Monty Hall
National
Spokesman
for OMNI®
Replacement
Windows

Monty Hall

Market value of prizes may vary depending on number and sizes of windows in winner's home. Market value disclosed upon request by calling local distributor. OMNI® is a registered trademark of OMNI Window Co. 1988 Akron, Ohio 44309.

FOR A CHANCE TO WIN
—CALL OR WRITE
TODAY!

Burlingame Co.
your exclusive OMNI® dealer
1-800-368-6664
TOLL FREE

BUSINESS REPLY MAIL

FIRST CLASS MAIL PERMIT NO. 5446 GRAND RAPIDS, MI

POSTAGE WILL BE PAID BY ADDRESSEE

NO POSTAGE
NECESSARY
IF MAILED
IN THE
UNITED STATES

Burlingame Co.
2465 Burlingame S.W.
Grand Rapids, MI 49509



MRS. AMELIA OBERG



MR. & MRS. DILLARD



MR. & MRS. AZHN



MR. & MRS. ALTERGOTT



MR. & MRS. LUDLOW

"I already owned
OMNI Windows so
I took the cash."
other "Houseful" winners...

The Benefits Are Numerous...

AS
SEEN
ON TV

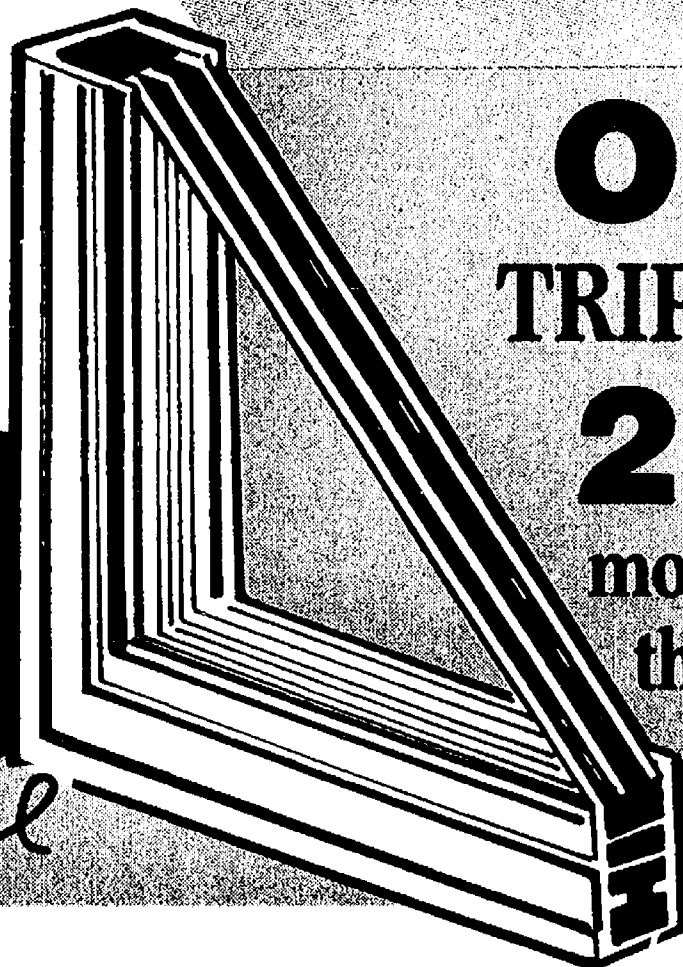

OMNI®
TRIPLE GLASS
214%
more efficient
than single
pane.

Return
Within
5 Days

OFFICIAL ENTRY FORM

Yes, I am a homeowner. Please enter my name in the Sweepstakes and provide me with information on OMNI® replacement windows. Mail within five days to learn about our free factory offer. I understand there is no obligation.

Name _____

Address _____

City _____ State _____ Zip _____

WINNERS WILL BE CONTACTED BY TELEPHONE/MAIL

Telephone _____

OFFICIAL RULES

No Purchase Necessary. Hand print your name, address, phone number, and zip code. You may obtain an official entry form from your independent OMNI® Dealer or by writing to: Ramsey Advertising, Inc., 1250 East State Street, Rockford, Illinois 61104-08. All entries must be received by 12/31/88. No responsibility is assumed for lost, late, or misdirected mail. Random drawing will be held by Ramsey Advertising, Inc. All prizes will be awarded and winners notified by phone/mail. Only one prize to a family or household. Taxes (if any) are the responsibility of the individual winners. Winners may be asked to execute an affidavit of eligibility and release. In the event a winner has purchased an OMNI® product that is all or in part of their prize between 1/1/88 and 12/31/88 that prize winner will receive the retail value in lieu of that product. Prizes are non-transferrable and substitutions are not allowed. Sweepstakes open to homeowners 21 years of age or older as of 1/1/88 who are residents of the U.S. Employees and family of OMNI®, its affiliates, subsidiaries, agencies, and its participating retailers may not enter. This offer is void where prohibited and subject to all Federal, State, and Local laws. Winners will be published at location of OMNI® Dealers, and made available upon request.

Exclusions:
Limited to only those window sizes manufactured by OMNI®.
Offer not applicable for basement and garage windows.
Winners must reside within a OMNI® dealer's service area.

Easy to Clean

OMNI® windows' tilt in convenience means both sashes tilt in for easy cleaning. Clean an entire roomful of windows in moments, regardless of the weather outside. Just tilt in, clean and snap back in place fast and efficient. You'll have cleaner windows fast and easy, and more time to do what you want to do.

Maintenance Free

OMNI®'s vinyl jacket virtually eliminates window maintenance. Just think, no more... Painting & Ladders • Storm Windows • Changing Screens • Sticking & Jamming • Drafts • the benefits are numerous.

Energy Efficient

OMNI® windows are energy efficient, and save you costly heating and cooling dollars, both summer and winter. The OMNI® triple pane protection is 214% more efficient than single pane windows. Your local OMNI® dealer pledges you'll save at least 25% on your first year's fuel bill or we'll pay the difference. With OMNI® windows you'll put the savings back in your pocket where it belongs. See local dealer for warranty and details.

Secure

OMNI® replacement windows are reinforced with the strength of steel. You're assured of perhaps the strongest replacement window on the market today, giving your family the comfort and security you deserve.

ENTER NOW



DAISY SCOUT Troop No. 772, made up of five- and six-year-old kindergarteners from South school, pose in front of a flag which "flag lady" Euhalee Packard had just presented in behalf of the VFW Auxiliary. Shown standing, left to right, are Kristy Barner, Amber McGovern, Kathy Melton, Chris Grapes, Erica Sprinkle, and Jennifer O'Donnell. Seated, left to right, are Shelly Clemons, Valisa Thompson, Joscelyn Temple, Lizzy Kaminsky, and Katherine Knox. If any girls entering kindergarten next fall would like to join a Daisy troop, they should call Lee Trumper, 475-7381.

SEC Initiates Academic Award

The Southeastern Conference has announced its first annual All-Academic Awards, this week. Principals of schools in the seven-member league, Chelsea, Dexter, Lincoln, Milan, Pinckney, Saline and Tecumseh, will host the top five scholars from each of the schools at a noon luncheon, Thursday, May 19 (tomorrow), at Weber's Inn, Ann Arbor.

Purpose of the All-Academic Award is to recognize the academic accomplishments of talented high school seniors whose academic accomplishments sometimes go unrecognized.

"Though we realize many other seniors deserve recognition for leadership and community activities, this program focuses only on academic achievement," explained the Southeastern Conference principals. "For the first time, in 1988, the league will recognize the academic accomplishments of a first team, second team, and honorable mention winners.

The scholars were selected using a formula which combined ACT or SAT scores and grade-point averages.

Keynote speaker for the luncheon at which the young people will receive the awards will be Ms. Edwyna Goodwin Anderson, a Michigan Public Service Commissioner.

Among the previous positions held by Ms. Anderson are assistant prosecuting attorney for Genesee county, first black news reporter and feature writer for the Flint Journal, counselor and social director for the Harley Hospital School of Nursing.

Chelsea scholars who will receive the All-Academic Awards include Sharon Colombo, Karen Grau, Patrick Gustine, Jeff Waldyke and Kristina Steffenson.

Recipients selected from Dexter to receive All-Academic Awards were William Brockman, Mark Turner, Greg Denoyer, Jeff Sendra and Hugh Smeltkeop.

From Pinckney, students qualifying for the All-Academic Awards were Marta Alml, Victoria Pike, Ken Gondeck, James Read and Melissa Shepley.

Give a
Gift Subscription to
The Chelsea Standard!

The Chelsea Standard

Section 2

Chelsea, Michigan, Wednesday, May 18, 1988

Pages 9-24

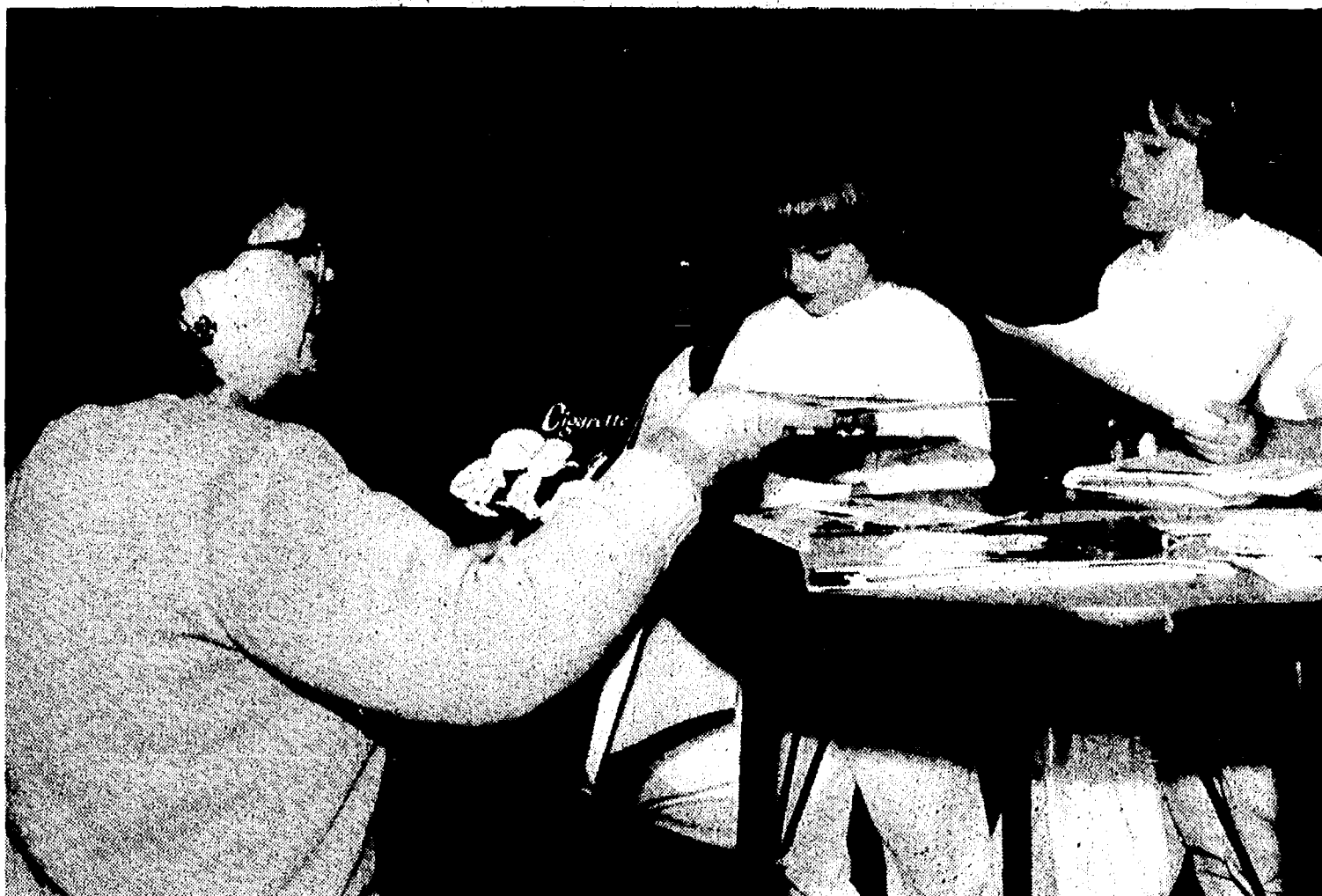

DAISY SCOUT MOTHER Pattie Clemons teaches Chris Grapes and Kathy Melton about their lungs and the rest of the respiratory system as part of Health Day, May 4. At the end of the presentation she gave them a booklet warning of the dangers of smoking.



PAT KAMINSKY, a Daisy Scout mother, shows Kathy Melton and Chris Grapes how their pupils get smaller when light is shown in them and then enlarge when the light is taken away. About half the mothers of the 11-member Daisy Troop helped on Health Day, May 4, held at the Reorganized Church of Latter Day Saints of Jesus Christ on Freer Rd.

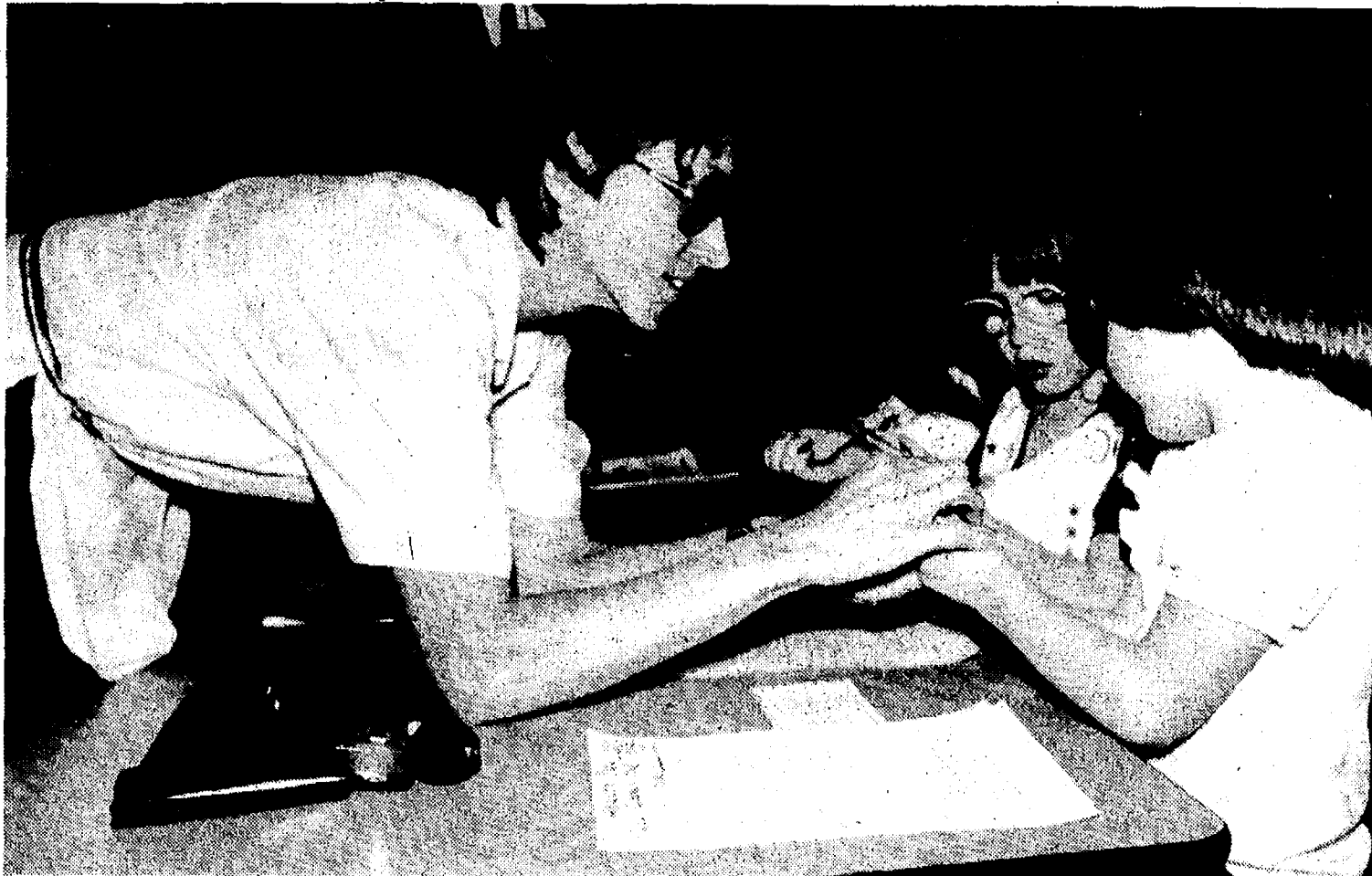

BONNIE TEMPLE, co-leader of Daisy Girl Scout Troop No. 772, shows Shelly Clemons, Valisa Thompson, and Joscelyn Temple how to feel their pulse. The troop was participating in Health Day which was held May 4 at the Reorganized Church of Latter Day Saints of Jesus Christ on Freer Rd.

**CARING
MAKES THE
DIFFERENCE**

FOR THAT BEAUTIFUL & HEALTHY SMILE

- Prompt Gentle Care • We'll help you with your insurance forms!
- Full service family dental care . . . • Cosmetic Dentistry . . . tooth whitening, bonding & crowns • 24 hour emergency service
- Convenient payment plans!

• HANDICAPPED PATIENTS WELCOMED
• EVENING AND SATURDAY APPOINTMENTS AVAILABLE
• NITROUS OXIDE

David W. Swan, D.D.S.

FAMILY DENTISTRY

1200 South Main Street
Chelsea, Michigan 48118
(313) 475-3444

475-3444

1200 South Main Street
Chelsea, Michigan 48118

Drive in style!
We have the key to
luxury auto
ownership.

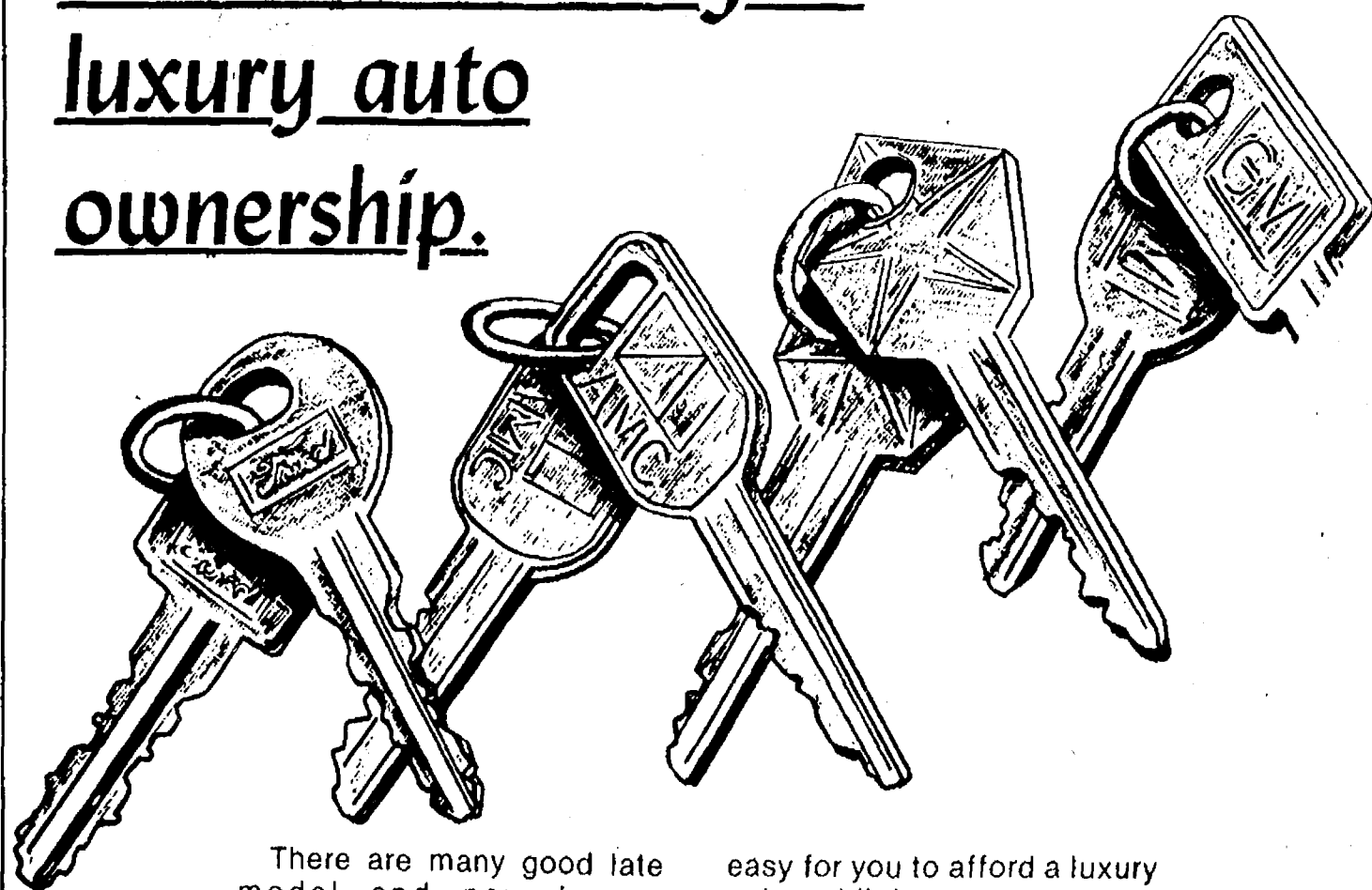

There are many good late model and new luxury vehicles on the market. This year declare yourself the owner of a luxury car, a vehicle you've always dreamed of driving! You spend a great deal of time behind the wheel, so why not drive in comfort. Our financing program makes it

easy for you to afford a luxury automobile!

When choosing our bank for your auto financing, interest rates are affordable and the repayment program is designed with your budget in mind. Stop by soon and talk with our auto loan specialists. Our loan arrangements will insure qualified folks like yourself, receive the keys to that special luxury automobile!

**CSB CHELSEA
STATE
BANK**

Member FDIC

Branch Office
1010 S. Main

Phone 475-1355

Main Office
305 S. Main

Thanks for Your Patience

**Our New Fryer
is now in operation
and anxious to go to work for you!**

NEW SUMMER HOURS

Starting Monday, May 23

Monday thru Thursday 9 a.m. to 9 p.m.
Friday 9 a.m. to 10 p.m.
Saturday 8 a.m. to 10 p.m.
Sunday 8 a.m. to 9 p.m.



Pat's Log Cabin

formerly Zee's

Ph. 475-7169

3 MILES NORTH OF I-94 ON CLEAR LAKE RD.
Horses & Camels Welcome! Plenty of parking in the rear.

SPORTS

Let's Go

Bulldogs!

Bulldogs Earn Top Seed In SEC Softball Tourney With Sweep of Indians

Chelsea Bulldogs won the regular-season Southeastern Conference softball title with a two-game sweep of previously undefeated Tecumseh Monday night.

Chelsea ended the SEC season with a 12-0 mark. With the first-place finish the Bulldogs get the top seed in this Saturday's league tournament. The tournament starts at 10 a.m. at Chelsea High school and Veterans Park. Chelsea will have a bye in the first round and play the winner of the Saline-Pinckney game.

Chelsea 1, Tecumseh 0
Chelsea 5, Tecumseh 1

In the opener, Peggy Hammerschmidt pitched a two-hitter for her 13th win of the season. She struck out eight and walked two.

"We played a fine defensive game against an excellent team," said Chelsea coach Pat Clarke.

"Our seven seniors all started and played well."

Going into the game the Indians were 22-3 over-all and 10-0 in the conference.

The Bulldogs played errorless ball. In addition, right fielder Beth Kenney figured in two double plays.

Chelsea scored in the first inning. Leah Enderle led off with a single but had to stay at first when Alisha Dorow flied out. However, head-up base running on the part of Enderle allowed her to score from first on a bunt single by Kelly Stump.

Chelsea managed just six hits for the game and no one had more than one.

In the second game, Jenni Smith recorded her 10th win of the season in pitching a four-hitter. The junior struck out 12 batters and struck out the side in each the second and fifth innings.

The only run Smith yielded was in the bottom of the seventh inning.

The Dogs scored once in the second inning when Jenny Pichlik tripled and scored on a passed ball.

Pichlik picked up an RBI in the fourth inning when her ground ball out knocked in Stump, who had singled.

Chelsea's big inning was the fifth when they scored three times. Enderle singled, Stump singled and Hammerschmidt knocked in the first run with a single. Pichlik sacrificed home another run. Kim Easton ended the scoring with an RBI single.

Stump and Hammerschmidt each had two hits in Chelsea's seven-hit attack.

"Stump continued her fine play at third base and had two hits to key rallies," Clarke said.

Chelsea's record is 27-8.

Chelsea 6, Pinckney 0
Chelsea 11, Pinckney 1

The Bulldogs scored four times in the first inning to provide a comfortable margin for pitcher Hammerschmidt.

A single by Enderle, walk to Stump, RBI-single by Murphy and a two-run triple by Pichlik did most of the damage. Pichlik scored on an error.

The Dogs scored their remaining two runs in the fifth. Pichlik was hit by a pitch, Hammerschmidt singled, Basso sacrificed a run home and Smith sacrificed the second run in.

Hammerschmidt struck out four batters, walked one and allowed two hits.

"Hammerschmidt pitched a fine game," Clarke said.

"She changed speeds well and kept the batters off balance."

Smith tossed a three-hitter in the second game and "pitched an outstanding game," Clarke said.

Chelsea scored in each of the first three innings, including eight runs in the third.

"We hit the ball very well," Clarke said.

Chelsea put the game away in the third. Stump singled, Murphy singled and Pichlik was hit by a pitch to load the bases. Hammerschmidt's single scored two. But the big blow was a three-run homer by Basso. Stump and Murphy also picked up an RBI each later in the inning.

Big hitters for the Bulldogs were Murphy with three hits and Stump and Enderle with two hits each.

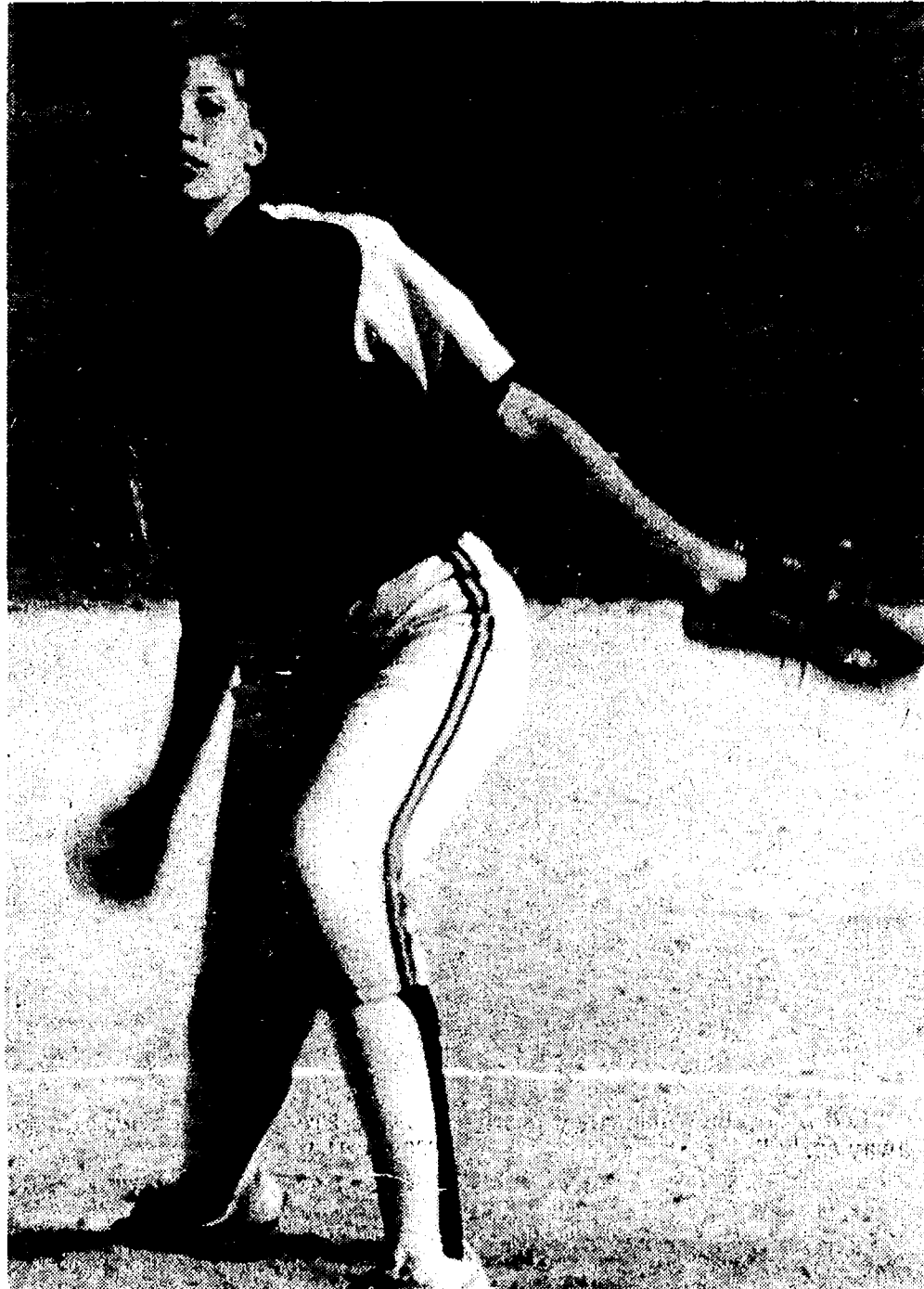

JENNI SMITH has pitched some of Chelsea's toughest games this year and has had quite a season for the Bulldogs. She'll get plenty of action this week-end in the Southeastern Conference Tournament. Here she's pitching in the second game against Pinckney last Thursday.

JVs Dump Northwest

Chelsea 11, Jackson Northwest 6
Chelsea 3, Jackson Northwest 2

Tom Mesnard was the winning pitcher in the opener and he limited JNW to four hits.

The Bulldogs were tough at the plate as they collected 11 hits, including two each by Jude Quilter, Kerry Plank, Doug Wingrove and Phil Eassa.

"We played well defensively and hit the ball well," said Chelsea coach Jim Ticknor.

"We made the plays when we needed to because we allowed several walks. Mesnard pitched his way out of several jams."

Chelsea scored three times in the first as Quilter led off with a single, Kyle Plank walked, Kerry Plank doubled and Wingrove singled.

Quilter's two-run homer accounted for all of Chelsea's scoring in the second. The Dogs held a 5-2 lead after two innings.

After JNW narrowed the gap to 5-4 in the bottom of the third, Chelsea struck for four runs in the fifth. Key hits included a triple by Kerry Plank and singles by Mesnard, Phil Eassa and Jim Hadley.

Chelsea scored their final two runs in the sixth on a walk, singles by Kyle Plank and Wingrove, and a couple of steals.

In the second game, the Bulldogs scored all three runs in the top of the first. Quilter was hit by a pitch and Eassa reached on an error to start the inning. After a double steal, Mesnard doubled home two runs. He later scored on a ground out.

Kerry Plank was the winning pitcher, although he needed an inning's worth of help from Wingrove. Together they held JNW to two hits.

"We played a sound defensive game and Kerry Plank pitched five solid innings," Ticknor said.

"Grant Kidd made an outstanding catch in the bottom of the sixth to preserve our lead."



ALISHA DOROW tries to slap the ball through the infield during the Bulldogs' double-header sweep of Pinckney last Thursday at home. The victories set up last night's showdown with undefeated Tecumseh.

Bulldogs Take Two Wins At Tecumseh To Grab Top SEC Baseball Seed

Two dramatic wins at Tecumseh on Monday gave the Chelsea Bulldogs the top seed in the Southeastern Conference Baseball Tournament this Saturday.

Chelsea finished the regular SEC season with a league-leading 8-3-1 record. They'll play the winner of the Milan-Lincoln game at 1 p.m. at Milan.

Chelsea 3, Tecumseh 2
Chelsea 8, Tecumseh 2

Tim Anderson's solo home run in the ninth inning gave Chelsea the victory in the opener.

Chelsea had numerous oppor-

tunities to score as they pounded out 14 hits for the game, including three by Bob Clouse and two each by Junior Morseau, Greg Boughton, Mark Larson and Anderson.

Morseau was the winning pitcher as he threw a two-hitter and struck out nine.

"I'm really proud of the team," said Chelsea coach Wayne Welton.

"They really played their hearts out."

Morseau hit a solo homer in the first. Chelsea's only other run came in the fifth when Anderson and Chris Acree singled and Anderson was forced home two walks later.

The Dogs had a flawless game in the field as well.

In the second game, Chelsea erupted for eight runs in the seventh inning in a come-from-behind victory.

Down 2-0, Chelsea sent 12 batters to the plate in the seventh.

With one out the next two batters reached on a hit batsman and a walk. Acree and Clouse followed with singles. Another hit batsman, an error and a single by Nix preceded a two-run homer by Larson.

Chelsea again got an exceptional pitching performance. Boughton gave up four hits and struck out six. He

Chelsea Recreation Men's Softball

Standings as of May 11
DIVISION I

	W	L
Hughes Construction	1	0
The Remnant Room	1	0
Broderick Shell	1	0
Charamar	1	0
Chelsea Industries	0	1
Cavanaugh Clams	0	1
Jiffy Mixes	0	1
Belser Builders	0	1

DIVISION II

	W	L
Vogel's Party Store	1	0
United Supply	1	0
NAPA	1	0
Lane Animal Hospital	1	0
Westside Gym	0	1
Federal Screw Works	0	1
Woodshed Saloon	0	1
BookCrafters	0	1

Division Results of May 9
Hughes Construction 26, Jiffy Mixes 25
United Supply 13, Federal Screw 8
Vogel's Party Store 9, BookCrafters 8
Remnant Room 2, Cavanaugh Clams 1

Division I Results of May 11
Charamar 27, Belser Builders 4
NAPA 5, Woodshed 4
Lane Animal Hosp. 10, Westside Gym 3
Broderick Shell 8, Chelsea Industries 5

gave up single runs in the second and sixth innings.

Chelsea 4, Pinckney 3
Chelsea 3, Pinckney 2

Chelsea moved into the championship picture with a double-header sweep over the Pirates at home last Thursday.

Morseau was the winning pitcher in the opener, although Nix helped him out of a jam in the seventh.

The game was scoreless until the fifth inning when Chelsea scored all their runs.

After a walk and an error, Morseau doubled home a run, Jeff Prentice cracked a two-run double and Nix sacrificed a run home.

The Pirates rallied in the seventh when Bob Nemeth hit a solo homer. After a double, single and error, Nix relieved Morseau with one out and the winning run at second. After loading the bases by hitting a batter, Nix went to 3-0 on the next batter before eventually working for a strikeout. A force play ended the inning.

Morseau had two of Chelsea's five hits.

Chelsea had to rally in the second game after Pinckney scored twice in the first.

(Continued on page 12)



JUNIOR MORSEAU runs hard for third base and home plate during Chelsea's opening game win over the Pinckney Pirates at home last Thursday. Chelsea won both games. Morseau was also the winning pitcher in the first game, with a little help out of the bullpen from Larry Nix.

PONTOON BOAT TOPS

CUSTOM REPLACEMENTS & CUSHION COVERS

FOX TENT & AWNING CO.

617 S. Ashley, Ann Arbor • (313) 665-9126

OPEN HOUSE
PASSIVE SOLAR HOME
SUNDAY, MAY 22, 1 to 5PM

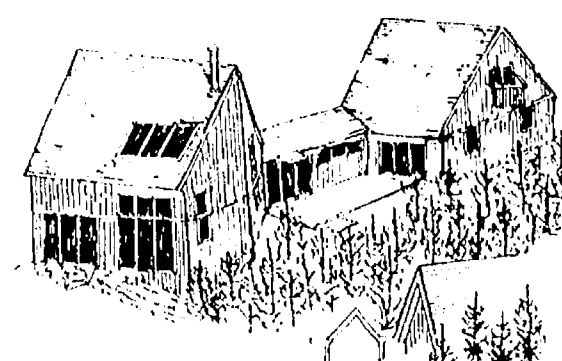

COME AND TOUR "HILLSIDE", A UNIQUE 2080 SQUARE FOOT COTTAGE IN THE WOODS. THIS HOME IS DESIGNED WITH A SEPARATE CHILDREN'S BEDROOM WING THAT PROVIDES PRIVACY AND CAN BE CLOSED OFF WHEN THE CHILDREN ARE AWAY AT COLLEGE. THE MAIN DWELLING AREA COMBINES A VAULTED-CEILINGED LIVINGROOM, EFFICIENT KITCHEN AND DINING AREAS AND A MASTERBEDROOM SUITE THAT OVERLOOKS THE LIVING ROOM. BUILT INTO THE SIDE OF THE HILL, IT INCLUDES A QUIET AND EXTREMELY PRIVATE YARD. EXPERIENCE THE DRAMATIC DAYLIGHTING AND EFFICIENT ELECTRIC LIGHTING. VIEW THE BEAUTIFUL OAK TRIM AND PANELING. THE ENERGY CONSERVING AND PASSIVE SOLAR FEATURES (INCLUDING A MASS WALL) OF THIS HOME REDUCE ITS ANNUAL HEATING COSTS TO LESS THAN \$400.

DIRECTIONS: FROM DEXTER, GO NORTH ON DEXTER-PINCKNEY TO N. TERRITORIAL, THEN WEST ON TERRITORIAL TO HANKERD, GO NORTH ON HANKERD, THEN WEST ON NORTH LAKE RD. TO 14,282 NORTH LAKE RD.

FROM CHELSEA, GO NORTH ON M-52, THEN NORTH ON WILKINSON CROSS N. TERRITORIAL TO GOODBAND RD. GO NORTH ON GOODBAND, THEN EAST ON NORTH LAKE RD TO 14,282 NORTH LAKE RD.

SUNSTRUCTURES
ARCHITECTS AND BUILDERS
201 EAST LIBERTY ST., ANN ARBOR, MI. 48104
(313) 994-5650

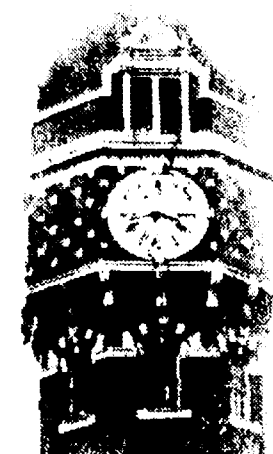

TOWER MART PARTY STORE

528 N. Main Ph. 475-9270

COUNTRY-FRESH EGGS

HOT SANDWICHES



PEPSI-COLA SPECIAL
2-LITER BOTTLE... \$1.59 plus deposit

8 1/2-liter bottles **\$2.09** plus deposit

6 12-oz. cans **\$2.09** plus deposit

Offer good through June 1, 1988.



EVERY WED., 30¢ SINGLES ON ALL 1/2 LITER PEPSI PRODUCTS

ALL THE BEST FOR YOU AND YOUR FAMILY...

from your Farm Bureau Insurance Agent

Get all the protection you need—for your home, family, life, auto, and retirement—from the insurance professional right in your own hometown. Your Farm Bureau Insurance agent has the skill, knowledge, and experience to tailor an insurance plan that's just right for you. Call today. Making your future a little more predictable.

FARM BUREAU INSURANCE GROUP

JOHN ROWE

DAVE ROWE, CPCU, CIC

121 S. Main Chelsea, MI
Phone: 475-9184

Bulldog Girls Outrun Tecumseh After Tough Loss to Dexter

Chelsea Bulldog girls track team hosted Southeastern Conference leading Dexter Tuesday and was defeated, 87-41.

The Bulldogs won only three events in the meet.

Kasey Anderson ran two outstanding races to take the 1,600 in 5:24.3 and the 3,200 in 11:55.0. Both times are career bests and just missed school records.

Dena Stevens had the Bulldogs' other first, taking the discus with a throw of 100' 4".

Coach Bill Bainton said the Bulldogs did have some other good performances in the meet. Tammy Browning tossed the shot 30' 1" for second and Stevens added a third.

Danica Disbro and Tami Harris both ran well in the 100 to take second and third in identical :13.0 times. Disbro came back with a :27.4 200 for a third place.

Sarah Schaeffer placed second in both hurdle races, running her season's best of :51.9 in the 300. She added a third in the high jump.

Anne Steffenson ran a 1:02.7 in the 400 but was edged by second to finish third. Debi Koenn ran a 2:33.9 in the 800, a season's best time, on her way to a second-place finish.

Freshmen Leisa Schiller and Jeanene Rossi continued to be consistent performers for Chelsea. Schiller jumped 14' 2 1/2" in the long jump to gain second by 1/4 inch. Rossi jumped 4' 9" in the high jump, the same as winner Shannon Tobias of Dexter, but took second based on more misses. Schiller also combined with Harris, Disbro and Steffenson for a 4:23.8 1,600 relay, a Bulldog season's best, in a non-scoring effort.

"Dexter's a fine team—two or three deep in all running events," said Bainton.

"We ran pretty well, but right now we just can't match up to them in a dual meet."

The Chelsea team bounced back from their loss to defeat Tecumseh, 75-53, on Thursday.

It was a big day for several performers. Anderson led the way with four first places. Anderson won the 1,600 and 3,200 runs and anchored the winning 3,200 and 1,600 relays.

Schiller also had a perfect day, winning the long jump with a season's best of 15' 3/4" and running on the winning teams in the 800, 400 and 1,600 relays.

Disbro won the 100 in :13.1 and was second in the 300 hurdles in :50.9. Harris was second in the 100 and won the 200 in her season's best of :27.2. Both also ran on the 800 and 400 relays.

Sarah Grau also ran on two winning relays, the 3,200 and 1,600, and won the 800 in 2:31.6. Debi Koenn was second to Grau in the 800; lowering her best to 2:33.1. She also ran on the 3,200 and 1,600 relays.

While it was a good day for some individuals, the throwers had a tough time. Jennifer Bechtol and Marti Robison of Tecumseh went 1-2 in both the shot and discus. Bechtol won both with throws of 34' 4" and 113' 5 1/2".

Dena Stevens got Chelsea's only places, two thirds with her season's best 30' 5" in the shot and 100' 9" in the discus.

"Those are about as good a three places as you'll see in a dual meet," said assistant coach Bert Kruse who works with the throwers and distance runners.

"We'd hoped for maybe a second, but Dena did about what we'd figured."

For the first time this season the Bulldogs got some key performances from the middle of the line-up. Cathy Issel, coming back from an injury, was second in the 1,600, and Sarah Erskine was third with her season's best as Chelsea swept the event.

Amy Carley, hurdling for the first time in a meet, picked up a third in the 100 hurdles, and sprinter Christine Mignano moved into the 400 where she ran a strong 1:07.5 and just missed placing. Anne Steffenson won the event in 1:04.6.

Rossi was second in the high jump and ran a strong leg on the 400 relay and Brenda Brede ran on the winning 3,200 relay and added a third in the 3,200 run.

The win left the Bulldogs at 3-3 for the season with one dual meet remaining.

Friday the team goes to Lincoln for the regionals, then have the SEC meet on Wednesday, May 25, also at Lincoln.

Beach Girls Top Pinckney, Milan Teams

Beach Middle school girls track team won two meets in decisive fashion last week over Pinckney and Milan.

Two highlights of the meet included the following.

Erika Boughton broke her own school high jump record by clearing 5'.

Lisa Monti had a fine 5:58.4 in winning the 1600 meter run.

Over-all results follow.

Shotput: 1. Laura Paton, 27' 1"; 2. Rachel Glover.

Long jump: 1. Jennifer Petty, 12' 9 1/2".

3200: 2. Joni Thrush; 3. Carmen Smith.

55 hurdles: 1. Monica Hansen, :10.9.

800 relay: 1. Sarah Brosnan, Petty, Michelle Beeman, Charity Allen.

800: 1. Christine Burg 2:48.3; 3. Teddi Hauck.

1600: 1. Lisa Monti, 5:58.4; 3. Erika Boughton.

100: 1. Leah Hadley :13.7; 3. Paton.

400: 1. Petty; 1:00.2.

100 hurdles: 1. Charity Allen :16.5; 3. Jenny Bobo.

70: 1. Angela Pace, :09.8; 3. Liz Sager.

200: 1. Beeman, :30.3; 3. Michelle Schertzing.

1600 relay: 1. Boughton, Martina Street, Hauck, Burg.

400: 1. Hadley, Brosnan, Hansen, Pace.

Chelsea 71, Milan 52

Chelsea rallied after trailing 19-8 in the field events. However a sweep of the 1600 and a 1-2 finish in both hurdle events sealed the win.

Over-all results follow.

Shot put: 2. Glover; 3. Sager.

Long jump: 3. Burg.

High jump: 2. Boughton.

3200: 1. Thrush, 13:48.43; 3. Tammy White.

55 hurdles: 3. Allen.

800 relay: 1. Brosnan, Hansen, Petty, Nicci and Underhill.

1600: 1. Monti, 5:58.4; 2. Boughton; 3. Thrush.

100: 1. Hadley, :15.1; 3. Laura Paton, :15.65.

400: 1. Petty, 1:09.3; 3. Underhill.

100 hurdles: Allen, 16.6; 3. Hansen.

70: 1. Pace, :09.9; 2. Sager.

200: 1. Amy Weir, :29.3.

400 relay: 1. Hadley, Heather McConeghy, Weir, Pace.

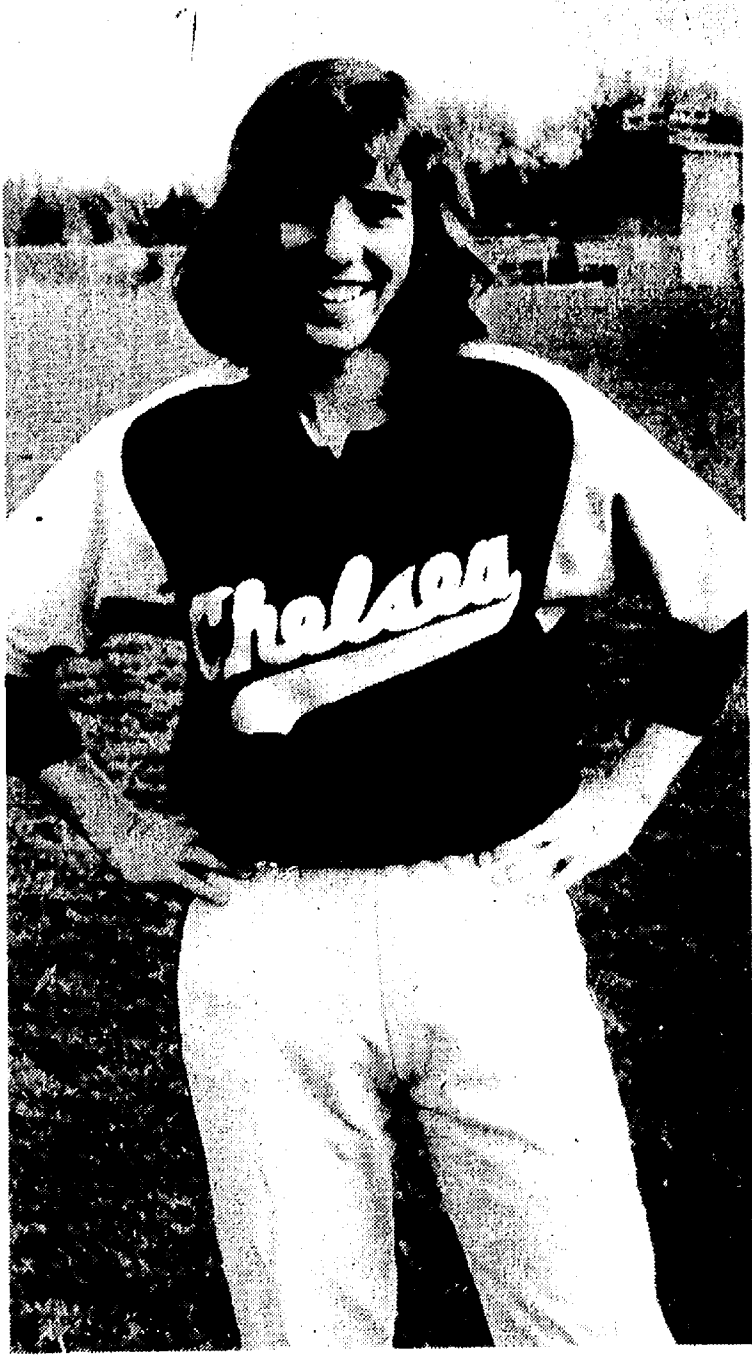
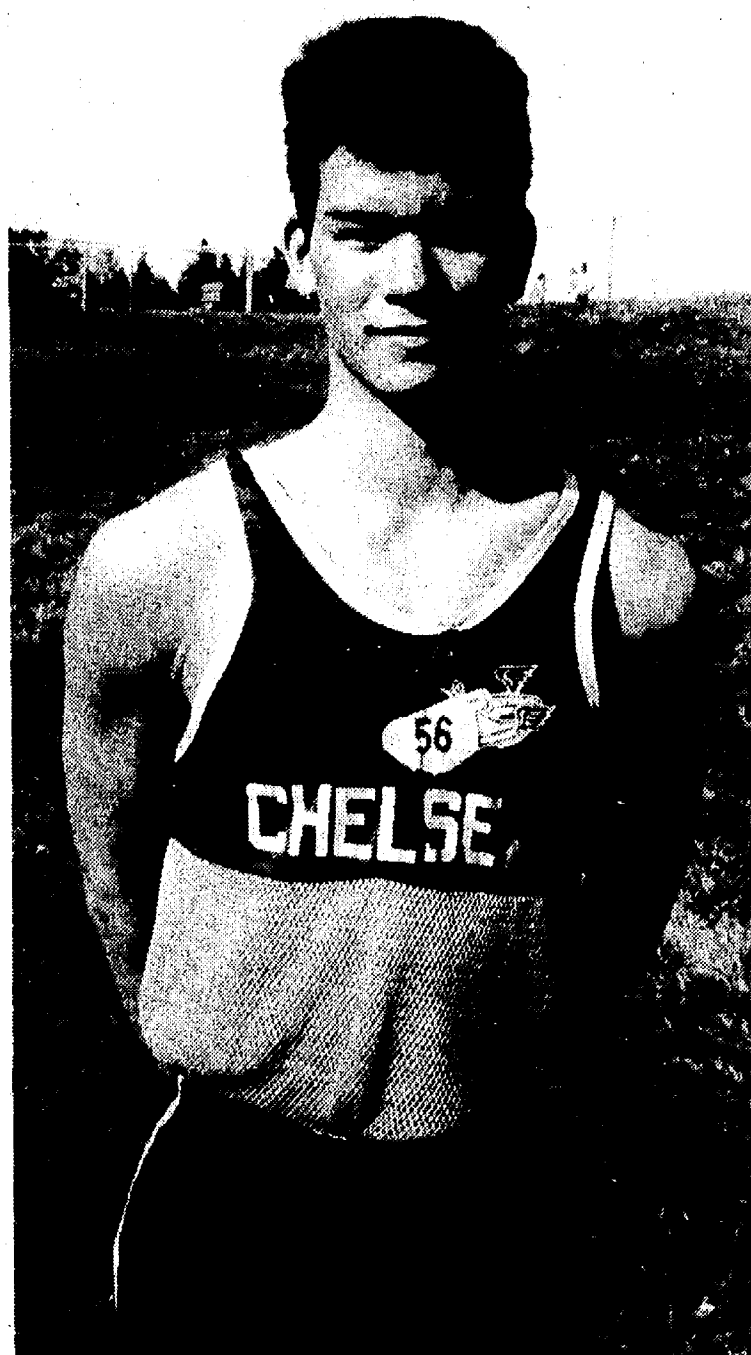

ATHLETES OF THE WEEK are Chelsea High school seniors Leah Enderle and Chris Cheng. Leah, the daughter of Pete and Shirley Enderle, 12755 Scio Church Rd., is a third-year varsity softball player. She anchors the infield at second base. Leah is also coach Pat Clarke's lead-off hitter and is one of the quickest players on the team. Last fall she was co-captain of the varsity basketball team, where she earned second team all-Southeastern Conference honors and was honorable mention all district as a guard. In her spare time she stays busy reading and playing any sports in season. She's also active in her church youth group. Next fall the honor roll student plans to attend Western Michigan University to study business. She has three sisters, Amy Heydlauff, Heidi Schroth and Caroline Eisele. Chris, a co-captain of coach Ted Wilson's track team, is the son of Alfred and Wanda Cheng, 418 Wellington St. Chris competes in the 400-meter run and is on three relay teams, including the 400-meter, 1,600-meter and 3,200-meter events. His best times are :53.5 in the 400 and 2:06 in the 800. Chris is a National Honor Society member and plans to attend Michigan State University next fall. In his spare time he likes to play racketball and attend athletic events. He has two brothers, Pat and Martin.

dent plans to attend Western Michigan University to study business. She has three sisters, Amy Heydlauff, Heidi Schroth and Caroline Eisele. Chris, a co-captain of coach Ted Wilson's track team, is the son of Alfred and Wanda Cheng, 418 Wellington St. Chris competes in the 400-meter run and is on three relay teams, including the 400-meter, 1,600-meter and 3,200-meter events. His best times are :53.5 in the 400 and 2:06 in the 800. Chris is a National Honor Society member and plans to attend Michigan State University next fall. In his spare time he likes to play racketball and attend athletic events. He has two brothers, Pat and Martin.

Bulldog Boys Beaten Badly By Dexter, Tecumseh Runners

Chelsea Bulldog boys track team ran two of the contenders for the Southeastern Conference title last week and were beaten decisively in both meets.

Dexter 88, Chelsea 44

"It was a strong Dexter team we faced," said Chelsea coach Ted Wilson.

"Led by Andy Walsh, they put us away early."

Paul Hedding had another strong performance for the Bulldogs as he won the 1,600 and 3,200 individual events.

Hedding took the 1,600 in 4:41.2 and the 3,200 in 10:27.8.

Other Bulldog winners included Holden Harris in the pole vault at 10', and Scott Reynolds in the 200 at :24.0.

In the high jump, Charlie Hosner set a personal record at 5' 11" for second place. Tyler Lewis was third at 5' 7".

Lucky Beeman was second in the

discus at 128' 5" and second in the shot put at 39' 5".

Matt Riemenschneider and Brian Zangara were second and third, respectively, in the pole vault although each cleared 9' 6".

Lewis placed second in the long jump at 18' 11 1/2".

Reynolds was third in the 100 at :11.7.

Dave Freitas placed second in the 200 at :24.4.

Chris Cheng was third in the 400 in :54.5.

Chelsea took second place in each of the 400, 1,600 and 3,200-meter relays.

Reynolds, Matt Herter, Freitas and Cheng ran :46.5 in the 400; Reynolds, Brady Murphy, Freitas and Cheng ran 3:43 in the 1,600 and Murphy, Harris, Cheng and Hedding ran 8:35 in the 3,200.

Chelsea was shut out in both hurdle events and the 800 relay.

Tecumseh 104, Chelsea 33

"We had many good performances go for naught as Tecumseh took charge early," Wilson said.

"They held us to only six points in the field events."

Chelsea's only points in the field events came in the high jump, where Hosner took first place at 5' 6" and Lewis finished third at 5' 4".

In the running events it was much the same story as the Dexter meet. Hedding again won the 1,600 (4:39.4) and the 3,200 (10:29.8) but had little success elsewhere.

Two exceptions, however, came in the 400, where Cheng won in :54.1 and the 1,600 relay were the team of Murphy, Reynolds, Freitas and Cheng won with a season's best time of 3:38.8.

Reynolds was third in the 100 at :12 and second in the 200 at :24.8.

Harris was third in the 800 in 2:12.

(Continued on page 13)

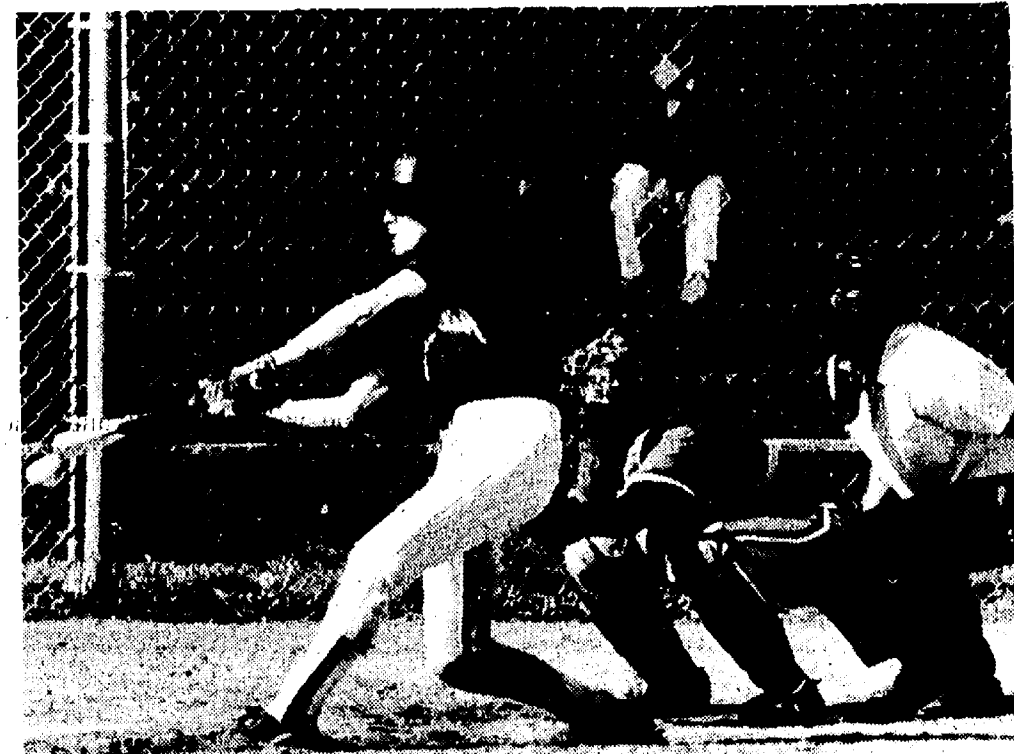

TUCKER STEELE raps a base hit during Monday night's final freshman home game against Tecumseh. Chelsea won the first game but lost the second.

OPEN BOWLING

Sunday.....11:30 a.m. to 5:30 p.m.*
Monday.....12 noon to 6:00 p.m. and 9 p.m. to 12 midnight
Tuesday.....8:30 a.m. to 5:30 p.m.
Wednesday. 12 noon to 6 p.m. and 9 p.m. to 11 p.m.
Thursday...12 noon to 6 p.m. and 9 p.m. to 11 p.m.
Friday.....12 noon to 6 p.m. and 9 p.m. to 12 p.m.
Saturday.....1:30 p.m. to 12 midnight*

Always call ahead. Special functions and tournaments may be running on these days.

From:
THE PRO SHOP

PRECISION FITTING

Computerized Ball Drilling

We are now using the CompuBalance System for ball drilling, utilizing axis weight.

And we've got the high scoring bowling balls to fit your game.

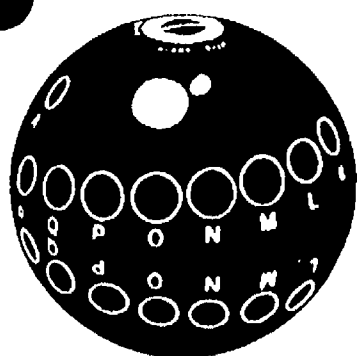

CHELSEA LANES, Inc.

Featuring the Mark IV Lounge
1180 M-52, Chelsea Ph. 475-8141

1630 S. Main St.

Ph. 475-2722

Broderick's Tower Shell

announces its SPECIAL SPRING TIRE SALE

OIL CHANGE

for just
\$17.88

Most American cars & light trucks.

PRICE INCLUDES:

- FREE SAFETY INSPECTION
- CHECK & FILL ALL FLUIDS

Summit ULTRA-MAX

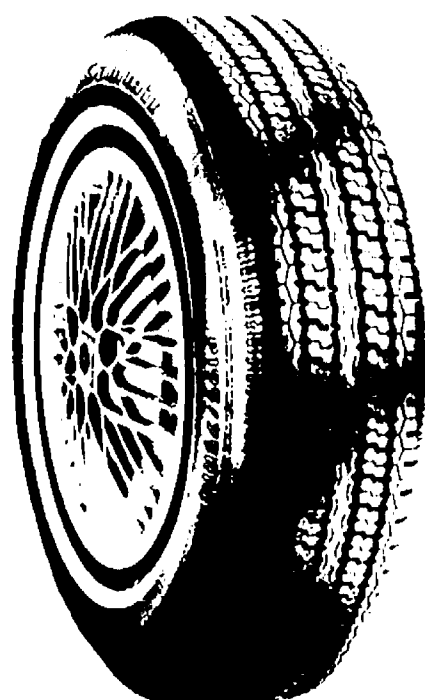

**FREE MOUNTING - FREE BALANCING
FREE ROAD HAZARD WARRANTY**

- Computer Designed Tread
- Two Sturdy Steel Belts
- Radial Polyester Cord Body
- Reduced Rolling Resistance
- Increased Fuel Economy
- Modern Whitewall Design

Tire Size	Load Range	Rim Width	Tread Depth	Overall Tire Width	Overall Tire Diameter	Static Loaded Radius	Price
P155/80R-13	SL	4.5	9-32	6.2	22.6	10.3	\$42
P165/80R-13	SL	4.5	9-32	6.5	23.4	10.5	\$44
P175/80R-13	SL	5.0	9-32	7.0	24.0	10.7	\$45
P185/80R-13	SL	5.0	9-32	7.2	24.6	10.8	\$47
P185/75R-14	SL	5.0	9-32	7.2	25.0	11.3	\$48
P195/75R-14	SL	5.5	10-32	7.7	25.5	11.3	\$50
P205/75R-14	SL	5.5	10-32	8.0	26.1	11.4	\$52
P215/75R-14	SL	6.0	10-32	8.5	26.7	11.7	\$54
P205/75R-15	SL	5.5	10-32	8.0	27.1	11.9	\$54
P215/75R-15	SL	6.0	10-32	8.5	27.7	12.0	\$55
P225/75R-15	SL	6.0	10-32	8.8	28.3	12.2	\$58
P235/75R-15	SL	6.5	10-32	9.2	28.9	12.6	\$60

GOOD STOCK OF USED TIRES AVAILABLE NOW!

Chelsea Netters Take Two More Victories

Chelsea Bulldog tennis team improved their record to 11-2 with victories over Monroe Jefferson and Pinckney last week.

Chelsea opened the week with a Tuesday 6-1 victory over Monroe.

Kirk Lawton defeated Jerry Escheck at first singles, 6-4, 6-4.

John Rigg lost to Steve Reaume by the same score.

Craig Maynard tripped Adam Sakel at third singles, 6-3, 6-2.

Jason Overdorf rounded out the singles matches with a win over Steve Gornick, 6-4, 6-3.

In doubles action, Eric Worthing and Bob Pratt defeated Scott Amble and Ron Tykoski, 6-4, 6-3; Larry Moore and Jason Richardson knocked off Ed Sonak and Jim Prather, 6-1, 6-1; and Shaun Capper and Chris Wilson beat Brett Lunsford and Mike Reisig, 6-1, 6-1.

On Thursday Bulldogs beat Pinckney 4-3.

"I have to give a lot of credit to Craig Maynard who came back after losing the first set," said Chelsea coach Rahn Rosentreter.

Lawton won at first singles over Dan Haines, 6-0, 6-4.

Rigg lost at second singles to Steve Tresh, 4-6, 3-6.

Maynard beat Chris Willett at third singles, 4-6, 6-4, 6-2.

Overdorf lost to Keith Banchoff, 4-6, 1-6.

Pratt and Worthing suffered a rare defeat at first doubles, losing to Jeff Yeakey and Troy Dudley, 2-6, 6-3, 4-6.

Moore and Richardson topped Kevin Villanova and Neil Salogan, 6-0, 6-0.

Capper and Wilson beat Jay Ball and Scott Giddings, 6-3, 6-1.

Welton's Boys Earn Top Seed in Tourney

(Continued from page ten)

Nix's solo home run in the fourth got one run back.

A single by Morseau, error and sacrifice fly scored two more in the fifth.

Boughton pitched all seven innings. He gave up eight hits and struck out 10.

"Boughton was tough and did what it takes to win," Welton said.

"We had timely hitting, outstanding pitching and solid defense."

Nix, Clouse and Larson each had two hits in the game.

games last Saturday at home.

In the opener, Chelsea squandered a 3-0 first inning lead.

"We had some sloppy play and the bats went silent, with the exception of Jeff Prentice, who hit very well," Welton said.

Prentice had three hits and Nix had two.

Chelsea also committed six errors.

In the second game, Chelsea again pulled ahead in the first inning with two runs, but couldn't hold the lead.

Chelsea had eight hits, two each by Nix and Kushmaul.

The Dogs also had four errors.

Standard Want Ads
Get Quick Results!

Birmingham Groves 8, Chelsea 4
Birmingham Groves 11, Chelsea 5
Chelsea lost two non-conference

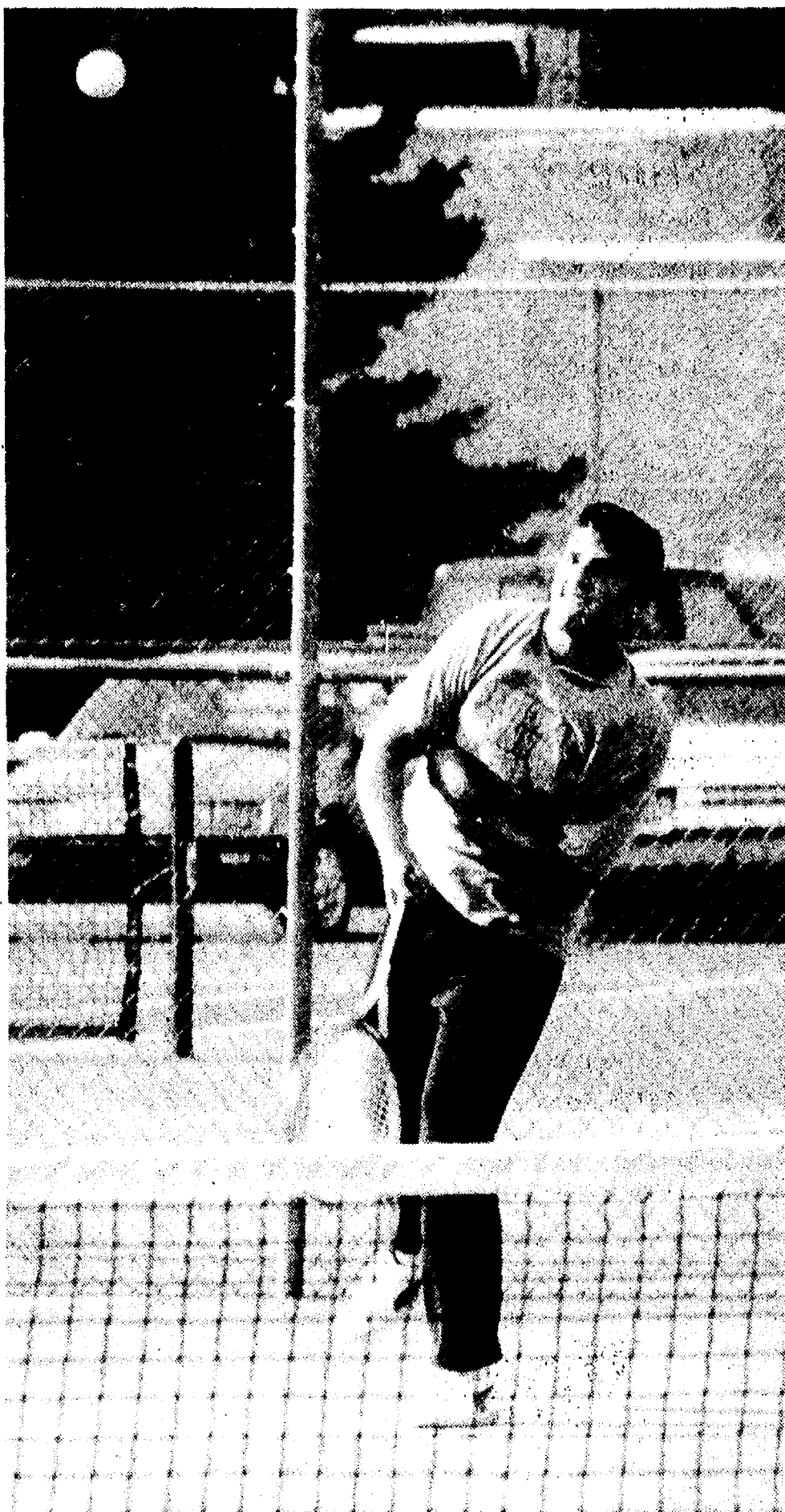

CRAIG MAYNARD rallied after losing the first set to beat his Pinckney opponent last Thursday and give the Bulldogs a 4-3 victory. Maynard had won nine matches in a row after last week's play.

Club Swimming Begins in June

Spring swimming lessons for children 3-7 years old have now ended. Susan Schmunk with Brett Paddock, Kristen Muncer and Scott Marsh taught children daily from 3-5 p.m. for two weeks.

Swim stroke clinic, sponsored by the Chelsea Aquatics Club, is over. Jon Oesterle and Tammy Neibauer were coaching the clinic from 5-8 Monday and Wednesday evenings. All enrolled in these activities had fun while learning better swimming skills.

Chelsea Aquatics Club will begin club swimming in June. All children who want to swim are welcome. Those interested in league competition as well as children who want to improve their swimming techniques need to register at the Community Education Office to become an Aquatics Club member. All children registering during the first week of swimming will receive a CAC painter's cap to promote team spirit. Club swimsuit orders at special prices will be available at the pool during the first week of the summer session.

Summer coaching staff includes Julie Woods, the Ann Arbor "Y" head coach and co-ordinator. Oesterle, Schmunk and Mike Keeler will be coaching high school students. The club is still looking for a summer diving coach.

All summer swimming schedules will be published in the Community Education Office brochure.

For further information call the community ed. office at 475-9830.

Chelsea Sports Calendar

Wednesday, May 18—	7-8 track vs. Tecumseh.....	A	4:30
Thursday, May 19—	Tennis, Regional Tourney.....	A	TBA
	JV softball vs. Ypsilanti.....	H	4:00
Friday, May 20—	Track, Regional Meet.....	A	3:30
	Golf, Regional Tourney.....	A	8:00
Saturday, May 21—	Softball, SEC Tourney.....	H	TBA
	Baseball, SEC Tourney.....	A	TBA
Monday, May 23—	Baseball vs. Fowlerville.....	A	4:00
Tuesday, May 24—	Baseball, district goal vs. Pinckney.....	A	4:00

Walks Nag JV Dogs In Split of Four Games

Chelsea Bulldog junior varsity softball team split a pair of double-headers with Pinckney and South Lyon last week and ran their over-all record to 18-5-1.

Pinckney 16, Chelsea 5
Chelsea 15, Pinckney 3

In the opener on Thursday, May 12, Chelsea pitching gave up just six hits but 22 walks proved to be too much to overcome.

"It's hard to say much about the game," said Chelsea coach Ken Sullins.

"We made the most of the plays when the ball was hit. The first runner to score after getting on base by hitting the ball was in the sixth inning. Hopefully we learned how important it is to make opponents put the ball in play. Free bases kill you."

Pinckney held an 11-4 lead after three innings.

Heather Bro singled in each the first and second inning to knock in half of Chelsea's runs.

Chelsea's only other scoring occurred on two wild pitches and a single by Sheri Stephens.

In the second game, Scharme Petty picked up the win on the mound with a four-hit, 11-strikeout performance.

"Scharme pitched an excellent game and the defense extended themselves for some good to excellent stops on tough plays to keep Pinckney from getting into their running game," Sullins said.

The Bulldogs, who collected 14 hits for the game, led 8-2 after two innings.

Chelsea scored six times in the second with two outs. Sara Musolf, Shawn Losey, Colleen Scharphorn, Kristin Bohlender and Dana Durst all singled, and Carrie Flintoft doubled in the inning.

Chelsea scored three more times in the fourth inning with two outs on a walk to Amy Thomson and singles by Kelly Bellus, Musolf, Losey, Petty and Scharphorn.

More timely hitting in the fifth inning by Musolf, Losey and Scharphorn scored four more runs.

South Lyon 10, Chelsea 8
Chelsea 6, South Lyon 5

Chelsea led most of the way in the opener but a six-run seventh inning by South Lyon won the game.

"We had a four-run lead but gave up too many walks," Sullins said.

"We also couldn't get the bunts down when we needed to."

Chelsea took the lead in the fourth inning when a sacrifice by Flintoft and single by Becca Burkel scored two runs for a 3-1 Bulldog lead.

After South Lyon scored three times in the top of the fifth, the Dogs answered with five runs in the bottom of the inning. Three walks and singles by Bro, Flintoft and Lisa Park did the damage.

Flintoft had the only two-hit performance for Chelsea.

In the second game, a bases-loaded double play on a fly ball to Petty in centerfield preserved the Bulldog victory.

"This was a nice one to get," Sullins said.

"We really made the plays in the sixth and seventh innings."

Flintoft's two-run double in the first tied the game.

Chelsea scored single runs in the third and fourth innings, one on a homer by Bohlender, before South Lyon took the lead with a three-run fifth inning.

However, the Bulldogs came right back in the bottom half on a run-scoring triple by Flintoft. Heidi Boyer walked and later scored on a pass ball.

Flintoft's three hits and Cory Tremper's two hits paced Chelsea's eight-hit attack.

River revival: Britain's majestic Thames River once provided salmon for royal banquets. But by the 1950's, pollution had made it an almost lifeless sewer. Now, according to International Wildlife magazine, the tide is turning again. Thanks to an astonishing rescue operation, the river is healthy. Fish and waterfowl, not seen for years, are returning. Some say the Thames is the world's cleanest metropolitan river.

call
KLINK EXCAVATING
for
TOP SOIL PROCESSED ASPHALT
SAND ROAD GRAVEL DRIVES
ALL TYPES OF STONES LIMESTONE
475-7631



FOR PROFIT

See us for feed needs!

Feed Formulas Tested, Proved To Get Results

Extra proteins, vitamins and minerals in proper balance, scientifically blended, make our feeds real profit producers for you.

Farmers' Supply Co.

Phone 475-1777

UNADILLA STORE

Open at 9 a.m. everyday OPEN ALL YEAR — 7 DAYS Open at 9 a.m. everyday

AND DELI

SINCE 1873

OLDEST STORE IN LIVINGSTON COUNTY
IN ♥ OF DOWNTOWN UNADILLA

BETTY LYTTLE, Owner 498-2400

DELI IS OPEN
AT 5 P.M. THURS.,
FRI., SAT. & SUN.

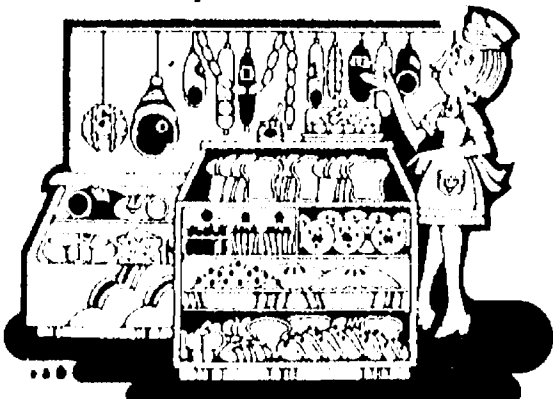

TRY OUR DELICIOUS, HOME-MADE PIZZAS

bread sticks • "always big" subs • pizza-by-the-slice
salad, chocolate & vegetarian or individual stuffed pizzas

OUR ICE CREAM PARLOR
IS OPEN YEAR 'ROUND
SERVING 16 FLAVORS
DELICIOUS, REAL
• **ICE CREAM**
HOMEMADE
• **WAFFLE CONES**
• **HOT FUDGE SUNDAES**
(with edible dish!)

• **PENNY CANDY**



The Area's Largest Walk-Thru Nursery

Annuals & Perennials
by the flat or pack New crop delicious
California thin-skinned,
long-white Potatoes

Flowering & Hanging Baskets

Geraniums
cheaper-by-the dozen

Over 700, 31 varieties, blooming

Flowering Crab \$13⁹⁵

**Flowering Pears • Red Maples
Mountain Ash • Dogwood**

Taking orders for

**Home-grown Asparagus Potted Combination Pots
Roses for Memorial Day**

Specials thru May 22nd

New Crop
Sweet Spanish Onions . . 5 lbs. 99¢

Fresh Florida Super-sweet
Corn & Green Onions 5 / 99¢

Flowering Shrubs • Evergreens • Grass Seed
Fruit & Shade Trees • Bulk & Packaged Seed • Onion Sets

GEE FARMS

OPEN 7 DAYS • 8 A.M. TILL 9 P.M.
14928 Bunker Hill Rd., Stockbridge

Ph. (517) 789-6772

Directions: N. M-52 to North Territorial to M-106 W.,
North Territorial 2 miles to Bunker Hill Rd.

• a full line of Fresh Fruits & Vegetables
• Farm Baked Doughnuts, Breads & Pies
• Fresh Daily •

• Hand-Dipped
All-Star Ice Cream



Hawker Ends Another Fine Pitching Year

Kelly Hawker finished her junior year on the Wayne State University Tartar softball team with a 0.36 earned run average.

Hawker led the team in strikeouts with 154. In the 27 games she pitched this year, she earned either the decision or save.

She completed 15 of 22 games started and gave up only eight earned runs the entire season.

In three seasons Hawker has a 41-33 record and has yielded only 47 earned runs in 499 innings pitched for a 0.66 ERA. She has completed 57 to 72 starts.

Hawker is on the first team of the Great Lakes Intercollegiate Athletic Conference and received two first-place votes for the conference's Player of the Year award.

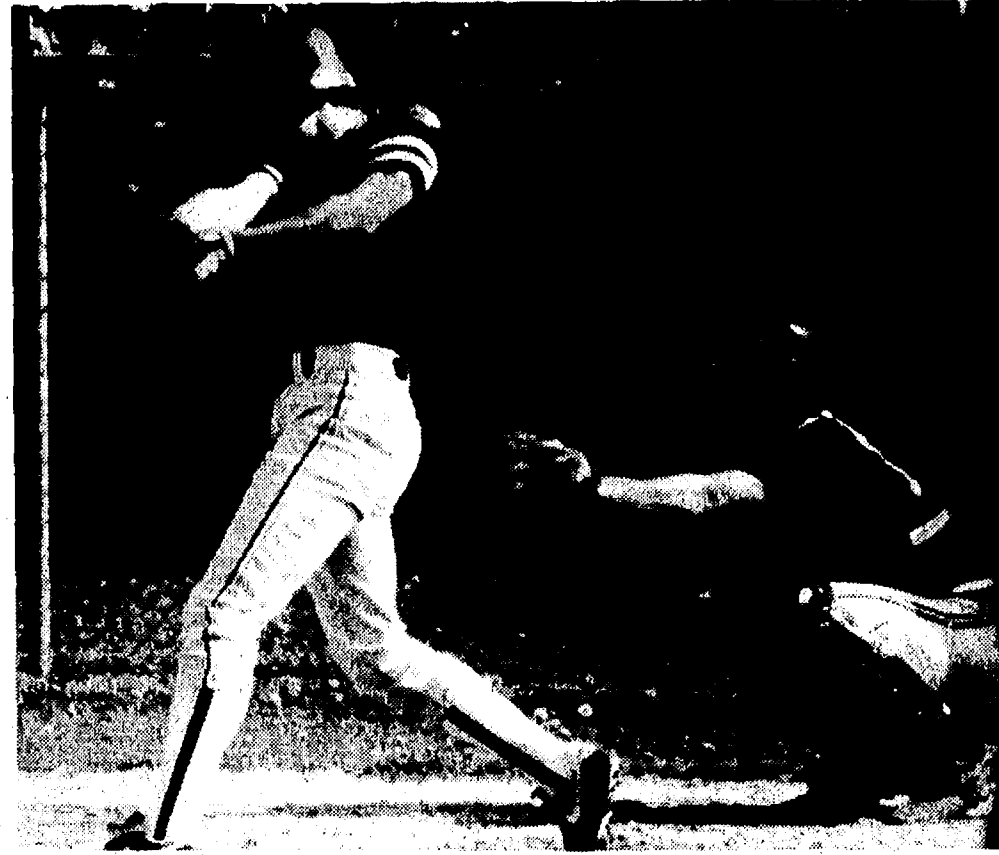

JEFF PRENTICE cracks a hit for an RBI in the opening game with Pinckney last Thursday. Chelsea won both games.

Dogs Lose Meets

(Continued from page 11)

Kvarnberg was third in the 3,200 in 10:57.8.

Freitas was third in the 300 low hurdles in :45.9.

The 400, 800 and 3,200 relay teams all placed second.

Herter, Reynolds, Freitas and Cheng ran :47.1 in the 400, Sam Eisenbeiser, Jim Williams, Joel Boyer and Dan Pletcher ran 1:44.7 in the 800, and Murphy, Harris, Cheng and Hedding ran 8:26.8 in the 3,200.

The regional track meet is Friday at Lincoln High school. Preliminaries begin at 3 p.m.



The first receivers of telephone calls cried out "Ahoy-ahoy" rather than the later greeting of "hello."

"YOU NEVER TAKES A PICTURE OF THE CATCHER" said Chelsea's Chris Basso last Thursday shortly before she cracked a three-run homer against the Pinckney Pirates. The Bulldogs disposed of the Pirates, a team that has caused them fits over the last couple of years.

Victory in Final Event Gives Beach Boys Win

Beach Middle school boys track team won an exciting dual meet against Milan last Friday at the Chelsea track, 70-62.

"This meet was just a great team effort" said coach Dave Brinklow.

"Everybody was a hero today, from the first event to the last relay. It was a lot of fun to see these guys put it all together."

The meet started with Jon Royce winning the high jump at 5'2" and Adam Tillman taking third at 5'.

Milan took first in the pole vault but Robert Jaques managed second at 8' and Adam Taylor and Jim Steele tied for third at 7'6".

Mike Terpstra won the shot put with a toss of 37'5" and Tim Hubbell was third at 31'9". Then Milan took first through third in the long jump to put them ahead after the field events, 20-16.

Jason Allen started the running events with a victory and personal best time by 27 seconds in the two-mile run in 12:34.7. Ben Manning finished third at 13:43.1.

Milan won the 55-meter hurdles but Chelsea grabbed second and third with Jaques, :08.68, and Jeremy Guenther, :09.5.

Then Milan won the 800-meter relay which put them ahead, 33-26.

Jim Robinson won the 800-meter run in 2:30.2 with John Weinberg, third at 2:41.3. Kirk Hedding added another first place with his 5:55.8 in the 1600-meter run while J. J. Hanke was third in 6:32.

Tillman and Hubbell finished second and third, respectively, in the 100-meter dash in :14.38 and :14.48 to put the score at 44-42 in Milan's favor.

Royce won the 400-meter dash in :57.8 with Mike Reese taking third in 1:02.1. Then it was Jaques and Guenther placing second and third in the 100-meter hurdles at :14.9 and :15.2.

In the 70-meter dash, Tillman was second in :09.2 and Allen Schuh, 3rd, at :09.9.

Taylor was second in the 200-meter dash in :27.5 and Dirk Colbry, third in :29.0 to finish the individual events.

Going into the last two relays, Milan was ahead, 62-60, but Chelsea's relay team of Robinson, Hubbell, Reese and Royce ran 4:05.5 for first place, making the score 65-62.

That left it up to the 400-meter relay team of Schuh, Scott Leeman, Martin Cheng and Dana Schmunk to win their event and the meet, which they did in :56.8, giving Chelsea the victory, 70-62.

Other excellent efforts, Brinklow said, were turned in by Sean Daigle, Bryan Cunningham, Danyon Collins, Nick McCalla, Adam McArthur, Jeff Peterson, Scott Long, John Heller, Alex Roskowski, Nathan Oake, Eric Brown, Andrew Parker, Jeff Diesing, Steve Brock, Allen Hewer, and Tom Richards.

In other action, the beach team lost to a tough Pinckney squad last Wednesday at the Pinckney track, 76-56.

Jaques won the pole vault at 8' and Steele was third at 8'0".

Chelsea swept the high jump with Royce, 5'2", Tillman, 5'1", and Taylor, 4'10".

Terpstra was first in shot put at 37'10", and Hubbell was third at 31'.

Allen placed third in the two-mile run at 13:03.0. Jaques was second in the 60-yard hurdles at :09.12. Robinson managed a second place finish in the 880-yard run, 2:26.8.

Hedding placed second in the mile run at 5:58.5 while Daigle gave a great finish line push for third place, in 6:23.0.

In the 100-yard dash Colbry was second in :12.53. In the 440-yard dash, Royce took first in :58.08 and Reese, third in 1:03.1.

Jaques and Jeremy Guenther finished second and third, respectively, in the 100-yard hurdles in :13.5 and :14.1.

Tillman won the 75-yard dash in :09.1 with Shuh third at :09.7.

The mile relay team of Robinson, Hubbell, Reese and Royce finished off the scoring for Chelsea by winning in 4:09.9.

Other participants were Schmunk, Andy Hackbarth, Ken Slane, Long, Heller, Cunningham, Roskowski, Oake, Brown, Leeman, Hanke, Parker, Collins, McCalla, McArthur, Peterson, Cheng, Diesing, Weinberg, Brock, Ben Manning, Hewer and Richards.

ARNET'S

CEMETERY MONUMENTS
ARE OUR PROFESSION
... NOT A SIDE LINE

Oldest and Largest in This County
4495 Jackson Road, Ann Arbor, Mich.

If you would like to join our sales staff, call Ben Sieg, Sales, 665-3658



ILES COLLISION

BUMPING - PAINTING - INSURANCE WORK
EXPERT COLOR MATCHING

AUTO PAINTING - \$150 up

142 W. Michigan Ave. Grass Lake, Mich. 49240

(517) 522-5122



Citizens Trust has changed its name...



...and that's all.

Our name is now Trustcorp Bank. It was changed to reflect our growth and our relationship with our holding company, Trustcorp, Inc. A five billion dollar financial service corporation, Trustcorp, Inc. is the strength behind the world of financial service we offer to customers.

Though our name has changed, everything else remains the same. We're still the same courteous, helpful people that have lived here and worked here, on your account. The same local management that's responsive to your needs, here and now. The same convenient locations. With a new name - one that offers you the finest, personal financial products and services available.

Trustcorp Bank. A world of financial service... from people you know and trust.

Member FDIC

TILLERS AND **BCS** ATTACHMENTS

**\$100 REWARD
WANTED: TROY-BILT TILLERS
DEAD OR ALIVE**

Push, pull or drag your old Troy-Bilt * tiller in for an unbelievable trade-in offer. Regardless of the condition of your old tiller, we'll allow you a trade-in on any BCS rear tine tiller; the toughest tiller on earth. BCS offers five models to choose from, beginning with the lightweight but rugged

205 to the heavy duty commercial quality 745. All BCS feature industrial engines ranging from 5 HP to 16 HP and all gear direct drive transmissions (no belts or chains). And, BCS features fast changeover to a complete line of worksaving attachments to convert your tiller to a rotary mower, sickle bar mower, snowthrower, log splitter and more.

Trade up to a BCS before your old horse wears you down.

* Troy Bilt is a registered trademark of Garden Way Mfg. Co.

HURON FARM SUPPLY

Ph. (313) 426-8847

8250 Dexter-Chelsea Rd.

Dexter, Mich.

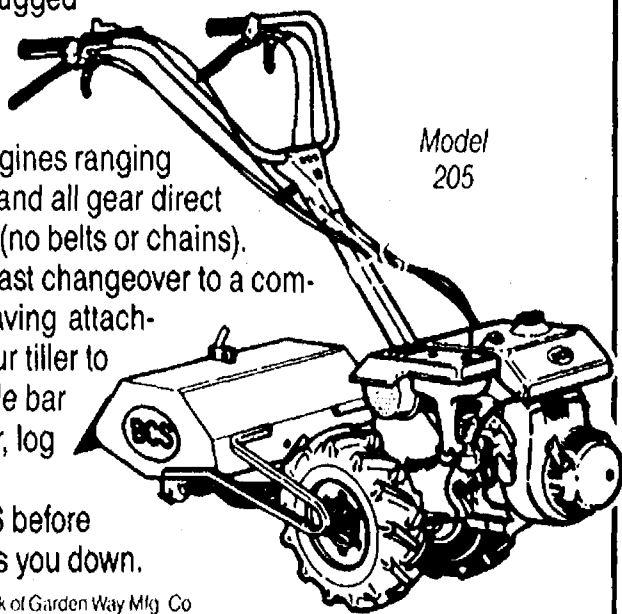

Church Services

Assembly of God—

FIRST ASSEMBLY OF GOD
1400 Old US-12, Chelsea
The Rev. Edward Lang, Pastor
Every Sunday—
10:30 a.m.—Sunday morning worship, and children's service.
6:00 p.m.—Evening service.
Every Wednesday—
6:30 p.m.—Prayer and praise service.
Every Friday—
7:00 p.m.—Crossfire Youth Outreach.

Baptist—

GREGORY BAPTIST
The Rev. W. Truman Cochran, Pastor
Every Sunday—
9:45 a.m.—Sunday school.
11:00 a.m.—Morning worship.
6:00 p.m.—Young people.
7:00 p.m.—Evening worship.
Every Wednesday—
7:00 p.m.—Youth group.
FELLOWSHIP BAPTIST
The Rev. Larry Mattis.
The Rev. Roy Harbison, pastors.
682-7036
Every Sunday—
3:00 p.m.—Worship service at the Rebekah Hall.

NORTH SHARON BAPTIST

Sylvan and Washburne Rds.
The Rev. William Winger, Pastor
Every Sunday—
10:00 a.m.—Sunday school.
11:00 a.m.—Worship service.
6:00 p.m.—Senior High Youth meeting. Youth choir.
7:00 p.m.—Evening worship service; nursery available.
Every Wednesday—
7:00 p.m.—Bible study and prayer meeting, nursery available. Bus transportation available: 428-7222.

Catholic—

ST. MARY
The Rev. Fr. David Philip Dupuis, Pastor
Every Sunday—
8:00 a.m.—Mass.
10:00 a.m.—Mass.
12:00 noon—Mass.
Every Saturday—
12:00 noon-1:00 p.m.—Confessions.
6:00 p.m.—Mass.

Christian Scientist—

FIRST CHURCH OF CHRIST SCIENTIST
1883 Washtenaw Ave., Ann Arbor
Every Sunday—
10:30 a.m.—Sunday school, morning service.

Church of Christ—

CHURCH OF CHRIST
13861 Old US-12, East
A. Dean Gittings, Jr., Minister
Every Sunday—
9:30 a.m.—Bible classes, all ages.
10:30 a.m.—Worship service. Nursery available.
6:00 p.m.—Worship service. Nursery available.
Every Wednesday—
7:00 p.m.—Bible classes, all ages.
First and Third Tuesday of every month—
7:00 p.m.—Ladies class.

Episcopal—

ST. BARNABAS
20500 Old US-12
(Directly across from the Fairgrounds)
The Rev. Fr. Jerrold F. Beaumont, O.S.P.
475-2003 or 475-9370
Every Sunday—
Youth Inquirers class.
9:00 a.m.—Acolytes.
9:00 a.m.—Choir.
10:00 a.m.—Worship service.
10:00 a.m.—Eucharist (Holy Communion), first, third and fifth Sundays.
10:00 a.m.—Morning Prayer, second and fourth Sunday. (Holy Communion available immediately following service.)
10:30 a.m.—Church school, K-12.
11:00 a.m.—Family coffee hour.
11:00 a.m.—First Sunday of the month, pot-luck dinner.
Nursery available for all services.

Free Methodist—

CHELSEA FREE METHODIST
7665 Werkner Rd.
Mearl Bradley, Pastor
Wednesday, May 18—
9:30-11:00 a.m.—Ladies Bible study.
7:00 p.m.—Mid-week service.
8:00 p.m.—Society meeting.
Friday, May 20—
12:30 p.m.—Ladies Bible study.
Saturday, May 21—
Conf. Board of Administration meets - pastor Bradley.
Sunday, May 22—
9:45 a.m.—Sunday School.
11:00 a.m.—Morning worship, with Robert Bruhn.
6:00 p.m.—Evening worship.
6:00 p.m.—Children's musical.
Jeff Bradley graduates from Asbury Theological Seminary.
Tuesday, May 24—
8:30 a.m.—Chelsea Minister's meeting.
9:30-11:00 a.m.—Ladies Bible study.
7:30 p.m.—Growth Group.
7:45 p.m.—Growth Group.
Wednesday, May 25—
9:30-11:00 a.m.—Ladies Bible study.
7:00 p.m.—CYC Honor Council.

Lutheran—

FAITH EVANGELICAL LUTHERAN
The Rev. Mark Porinsky, Pastor
Wednesday, May 18—
8:30 a.m.—Bible study at Risdon's.
7:30 p.m.—Ladies evening Bible study.
8:00 p.m.—Voters meeting.
Thursday, May 19—
4:00 p.m.—Faculty meeting.
6:30-8:30 p.m.—Lutheran Boy and Girl Pioneers.
8:30 p.m.—Inquirers.
Saturday, May 21—
Lutheran Girl Pioneers PO outing.
Sunday, May 22—
9:00 a.m.—Sunday school.
10:00 a.m.—Worship with Lord's Supper. Sermon for Pentecost on "The Presence of the Holy Spirit."
6:30 p.m.—Youth Group.
Monday, May 23—
7:30 p.m.—Board of Christian Education.
Wednesday, May 25—
School field trip. (No morning Bible study.)
7:00 p.m.—Ladies evening Bible study.

OUR SAVIOR LUTHERAN

1515 S. Main, Chelsea
The Rev. Franklin H. Giebel, Pastor
Thursday, May 19—
10:00 a.m.—Bible class.
1:00 p.m.—Bible class.
Evening—Women's Club, bridge and dinner.
Saturday, May 21—
4:00 p.m.—Laurie Tressler/Tim Loucks wedding.
Sunday, May 22—
9:00 a.m.—Bible classes.
10:30 a.m.—Worship.
11:45 a.m.—Fellowship/pot-luck dinner for graduates and new families.
Wednesday, May 25—
9:00 a.m.-7:00 p.m.—Chelsea Community Blood Drive.

ST. JACOB EVANGELICAL LUTHERAN

12501 Riethmiller Rd., Grass Lake
The Rev. Andrew Bloom, Pastor
Every Sunday—
9:00 a.m.—Sunday school.
10:10 a.m.—Divine services.

ST. THOMAS LUTHERAN

10001 W. Ellsworth Rd.
The Rev. John Riske, Pastor
Sunday, May 22—
9:30 a.m.—Sunday school and Bible class.
10:45 a.m.—Worship service.
7:30 p.m.—Master's Plan workshop.
Monday, May 23—
7:30 p.m.—Bible study.

TRINITY LUTHERAN

5758 M-36, three miles east of Gregory
William J. Trosien, pastor
Every Sunday—
8:00 a.m.—Worship service.
9:30 a.m.—Sunday and Bible school.
10:45 a.m.—Worship service.

ZION LUTHERAN

Corner of Fletcher and Waters Rds.
The Rev. Mark Weirauch, Pastor
Saturday, May 21—
10:00 a.m.-12:00 noon—7th grade YL.
Sunday, May 22—
9:00 a.m.—Inquirers class.
9:00 a.m.—Sunday school with Pentecost celebration.
10:15 a.m.—Worship with reception of new members.
12:00 noon—After worship, Membership Committee will host a pot-luck for Zion congregation to welcome new members.
2:00 p.m.—Non-member wedding.
Monday, May 23—
Stewards' Voice deadline.
7:30 p.m.—Finance Committee.
Arlene Eschelbach's 84th birthday.
Tuesday, May 24—
7:15 p.m.—Senior Choir.
Clara Heller's 82nd birthday.

Methodist

SALEM GROVE UNITED METHODIST
3320 Notten Rd.
The Rev. Don Woolton, Pastor
Every Sunday—
9:30 a.m.—Church school.
10:30 a.m.—Morning worship.

FIRST UNITED METHODIST

Parks and Territory Rds.
The Rev. Merline Pratt
Every Sunday—
9:30 a.m.—Worship service.
10:00 a.m.—Sunday school.

WATERLOO VILLAGE UNITED METHODIST

8118 Washington St.
The Rev. Merline Pratt
Every Sunday—
10:00 a.m.—Sunday school.
11:15 a.m.—Worship service.

FIRST UNITED METHODIST

128 Park St.
The Rev. Dr. Jerry Parker, Pastor
Wednesday, May 18—
9:30 a.m.—Sarah Circle meets in the home of Mrs. Nancy Kauffman.
12:00 noon—Ruth Circle luncheon in the Crippen Building.
6:30 p.m.—Prayer Group meets in Room 5.
7:00 p.m.—Study Group meets in Room 5.
8:05 p.m.—Chancel Choir.
Thursday, May 19—
7:00 p.m.—Council on Ministries meets.
8:00 p.m.—Church conference.
Sunday, May 22—
8:15 a.m.—Crib Nursery opens.
8:30 a.m.—Worship service. (Supervised care for pre-schoolers, Room 16, Education Building.)
9:30 a.m.—Fellowship time.
9:45-10:45 a.m.—Church school for all ages.
11:00 a.m.—Worship service. Confirmation class joins supervised care for pre-schoolers in Education Building.
11:30 a.m.—Kindergartners and first graders leave for ACT.
12:00 noon—Fellowship time.
12:00 noon—Chancel Bells.
12:05 p.m.—Crib nursery closes.
6:30 p.m.—Senior High UMYF meets in the Youth Room for a planning session.
Tuesday, May 24—
8:30 a.m.—Chelsea Ministerial Fellowship meets at the High school.
7:30 p.m.—Caring Ministries.

METHODIST HOME CHAPEL

Every Sunday—
8:45 a.m.—Worship service.

NORTH LAKE UNITED METHODIST CHURCH

14111 N. Territorial Road
The Rev. Sandra Wilhoite, Pastor
Every Sunday—
10:00 a.m.—Worship service.
11:00 a.m.—Fellowship hour. Sunday school.

SHARON UNITED METHODIST

Corner Pleasant Lake Rd. and M-52
The Rev. Pete Jones, Pastor
Every Sunday—
10:00 a.m.—Sunday school.
11:00 a.m.—Worship service.

Mormon—

CHURCH OF JESUS CHRIST OF LATTER-DAY SAINTS
1330 Freer Rd.
Wayne L. Winzenz, president
Every Sunday—
9:30 a.m.—Sacrament.
10:50 a.m.—Sunday school.
11:40 a.m.—Priesthood.

Non-Denominational—

CHELSEA HOSPITAL MINISTRY
Every Sunday—
10:00 a.m.—Morning service, Chelsea Community Hospital Cafeteria.

CHELSEA CHRISTIAN MEN'S FELLOWSHIP PRAYER BREAKFAST

Chelsea Hospital Cafeteria
Second Saturday Each Month—
8:00 a.m.—Breakfast.
8:30-10:00 a.m.—Program.

COVENANT

50 N. Freer Rd.
The Rev. Ron Smeenge, Pastor
Every Sunday—
9:00-10:00 a.m.—Christian Education.
10:30-11:30 a.m.—Morning worship.
Communion is first Sunday of each month.
Nursery area and care provided.

CHELSEA CHRISTIAN FELLOWSHIP

337 Wilkinson St.
Erik Hansen, Pastor
Every Sunday—
10:00 a.m.—Learning from God's word.
10:55 a.m.—Morning worship service and Junior church.
6:00 p.m.—Evangelistic service. First Sunday of the month—Christian film.
Second Tuesday of each month—
7:00 p.m.—Faith, Hope, & Charity Circle (women's group).
Every Wednesday—
7:00 p.m.—Adult Bible studies and prayer for special needs.

CHELSEA FULL GOSPEL

11452 Jackson Rd.
The Rev. Richard Zimmer, Pastor
Every Sunday—
10:00 a.m.—Sunday school.
11:00 a.m.—Morning worship.
6:00 p.m.—Evening worship.
Every Tuesday—
7:00 p.m.—Bible study.

IMMANUEL BIBLE

145 E. Summit St.
Ron Clark, Pastor
Every Sunday—
9:45 a.m.—Sunday school, nursery provided.
11:00 a.m.—Morning worship, nursery provided.
6:00 p.m.—Evening worship.
Every Wednesday—
7:00 p.m.—Family hour, prayer meeting and Bible study.

MT. HOPE BIBLE

12884 Trist Rd., Grass Lake
The Rev. Don E. Peterson, Pastor
Every Sunday—
10:00 a.m.—Sunday school.
11:00 a.m.—Morning worship.
6:00 p.m.—Evening worship.
Every Wednesday—
7:00 p.m.—Bible study.

Presbyterian—

FIRST UNITED PRESBYTERIAN
Unadilla
John Marvin, Pastor
Every Sunday—
9:00-10:30 a.m.—Church school.
11:00 a.m.—Worship service.

United Church of Christ—

BETHEL EVANGELICAL AND REFORMED
Freedom Township
The Rev. Roman A. Reineck, Pastor
Every Sunday—
10:00 a.m.—Worship service.

CONGREGATIONAL

121 East Middle Street
The Rev. Gerald Bowen, Interim Pastor
Sunday, May 22—
10:30 a.m.—Worship.
10:30 a.m.—Sunday school, K-8. Nursery provided.

ST. JOHN'S

Rogers Corners, Waters and Fletcher Rds.
The Rev. Theodore Wimmer, Pastor—
Every Sunday—
10:30 a.m.—Worship service, Sunday school.

ST. JOHN'S EVANGELICAL AND REFORMED

Francisco
The Rev. Paul McKenna, Pastor
Every Sunday—
9:30 a.m.—Sunday school and worship service.
First Sunday of every month—
Communion.

ST. PAUL

The Rev. Erwin R. Koch, Pastor
Wednesday, May 18—
9:30 a.m.—Serendipity Group.
7:00 p.m.—Chapel and Youth Choir rehearsals.
7:30 p.m.—Chancel Choir rehearsal.
Thursday, May 19—
6:00 p.m.—Friendship Group pot-luck dinner—guests, Bethlehem UCC.
Saturday, May 21—
3:00 p.m.—Wedding of Doris Erke and Joseph Zink.
Sunday, May 22—
9:00 a.m.—Church school, 5th grade through adult classes.
10:30 a.m.—Church school, 3 years through 4th grade classes.
10:30 a.m.—Morning worship. Nursery provided.
Monday, May 23—
Articles due for June Courier.
7:30 p.m.—"Beginnings" Group meets in Youth Room.
Tuesday, May 24—
6:00 p.m.—Stewardship workshop at St. John's United Church of Christ, Jackson.

Star light, star bright: Just what exactly was the Star of Bethlehem? According to National Wildlife magazine, the current leading theory is that the star was a conjunction of Jupiter and Saturn. When such a conjunction occurs, the two planets sometimes look like one bright star to observers on Earth. Other theories claim the famous orb was a supernova (dying star) or a comet. And, still another theory says the Star of Bethlehem was simply a miracle.



Pastor and Mrs. Mearl Bradley

Pastor, Mrs. Bradley Granted Sabbatical to the Philippines

Pastor and Mrs. Mearl Bradley of the Chelsea Free Methodist church will be on sabbatical leave to the Philippines, June through October of 1988. They will be teaching in the Light and Life Bible College in Butuan City, Philippines.

as a supervisory pastor.

Pastor Mearl and Joyce will spend a week in Hong Kong before returning to the Chelsea Free Methodist church on Nov. 7.



Jeffrey and Carol Bradley

Jeffrey Bradley Graduating from Asbury Seminary

Jeffrey Mark Bradley, son of Pastor and Mrs. Mearl Bradley of the Chelsea Free Methodist church, will graduate from Asbury Theological Seminary in Wilmore, Ky., on Sunday, May 22.

Jeffrey is a member of the Southern Michigan Conference of the Free Methodist Church and, along with his wife Carol and infant son, Jamin, will be appointed to pastor the Sherwood, Mich. Free Methodist church early in the month of June. The Sherwood Free Methodist church is the oldest church in the Southern Michigan Conference.

Jeffrey is a 1981 graduate of Chelsea High school and graduated from Central College in McPherson, Kan., and Greenville College of Greenville, Ill., prior to attending Asbury Theological Seminary.

Please Notify Us of Any Change in Address

Michael W. Bush, CPA, PC

CERTIFIED PUBLIC ACCOUNTANT

Income Tax & Consulting Services

Computerized Bookkeeping

PERSONAL-BUSINESS-CORPORATE-FARM

Mon.-Fri., 9 a.m.-5 p.m.
Evening & Sat., by appointment

8064 Main St., Dexter
Telephone: 426-3045

The Art of Gentle Healing

Experience

"Gentle Chiropractic"

Atkinson Chiropractic Clinics

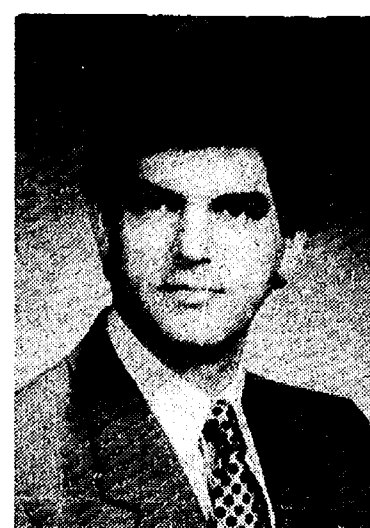

Dr. Warren Atkinson
Chelsea
(313) 475-8669



Dr. Linda Atkinson
Jackson
(517) 783-2833

Own a Land Contract? Immediate Cash Available

CALL FREE 1-800-292-1550

Several options available. No closing cost or fees. Fast confidential service.

First National Acceptance Co.

#1 Land Contract Purchaser in Michigan

ARE YOU A MEMBER OF M.E.A.?

Call Us for Special M.E.A. Rates

CHELSEA INSURANCE



DON PECK

CALL
475-2323
or 1-800-292-0361

The McClain Family in concert

Sunday, May 22
11 a.m.

Chelsea Christian Fellowship
337 Wilkinson St.
Chelsea

Sing'n good 'ol time Gospel Music
Come and be blessed!



NORTH SCHOOL FOURTH GRADERS created this replica of downtown Chelsea for their Festival of the Arts last Thursday evening. Virtually all of the downtown buildings were included as each child picked a building to re-create.



FESTIVAL OF THE ARTS at North Elementary school last Thursday evening was jammed with students and parents who were interested in seeing the students' artistic accomplishments. At left are various toothpick sculptures by fifth graders and on the right are weavings by third graders.

School Board Hears Report on Substance Abuse Program

Chris Dillon, substance abuse counselor, reported to the school board on Monday night, May 16, that the program is going well and is steadily growing. She encouraged the school board to maintain their commitment to the program and suggested making some additions to it next year.

Dillon has been pleased to note that the community at large is beginning to use her services. She reported that it was not unusual for parents to call her directly to discuss concerns they have with their children.

At present Dillon has a half-time appointment, working the other half of her time at the Chelsea Community Hospital. She suggested that the program could be extended to full-time, explaining to the board that she usually has a waiting list and could offer more service if she had more time to devote to the job.

Two leaveings were recognized by the board. School board president Lloyd Grau, who has been a member of the school board for eight years and served as trustee, treasurer, vice-president, as well as president, was honored in a resolution.

The resignation of Mary Schiller was accepted with regret. Schiller, a Beach school cafeteria employee, has worked for the school district for 19 years.

CHS Class of '53 Planning 35th-Year Reunion in July

Chelsea High school Class of 1953 is busy planning their 35th-year class reunion which will be held July 16 and 17.

During the years the planning committee has lost contact with one of their classmates and are trying to locate Connie Jennings. If you have any information on her please call Dan or Shirley at the Chelsea Pharmacy.

Anyone interested in assisting in the planning of the reunion is invited to attend a meeting scheduled for 9 p.m. May 19, at the home of Dan Murphy.

Give a Gift Subscription
To The Chelsea Standard

The school board honored Ed Greenleaf, the owner of Chelsea Lanes, and Vicky Wurster, an employee there, for hosting the post-prom party at the bowling alley.

The event was sponsored by SADD (Students Against Drunk Driving) to give students a safe place to party after the Senior Prom. Guests enjoyed a variety of games and refreshments.

Assistant superintendent Fred Mills announced that Chelsea would again be an out-of-formula school district. He also said that there would be a 1.14 mill rollback due to the requirements of the Headlee amendment. Millage amounts are tied to the SEV but are not allowed to increase when the SEV rises above the Consumer Price Index.

WE'RE OPEN 24 HOURS 7 DAYS/WEEK

For Your Inspection

Our "BIG LOT" is ALWAYS OPEN for you to browse (even after normal business hours). No salesmen, no fences—no chains—no blocked off driveways. Look them over at your convenience, then come back during normal business hours to make "YOUR BEST DEAL."

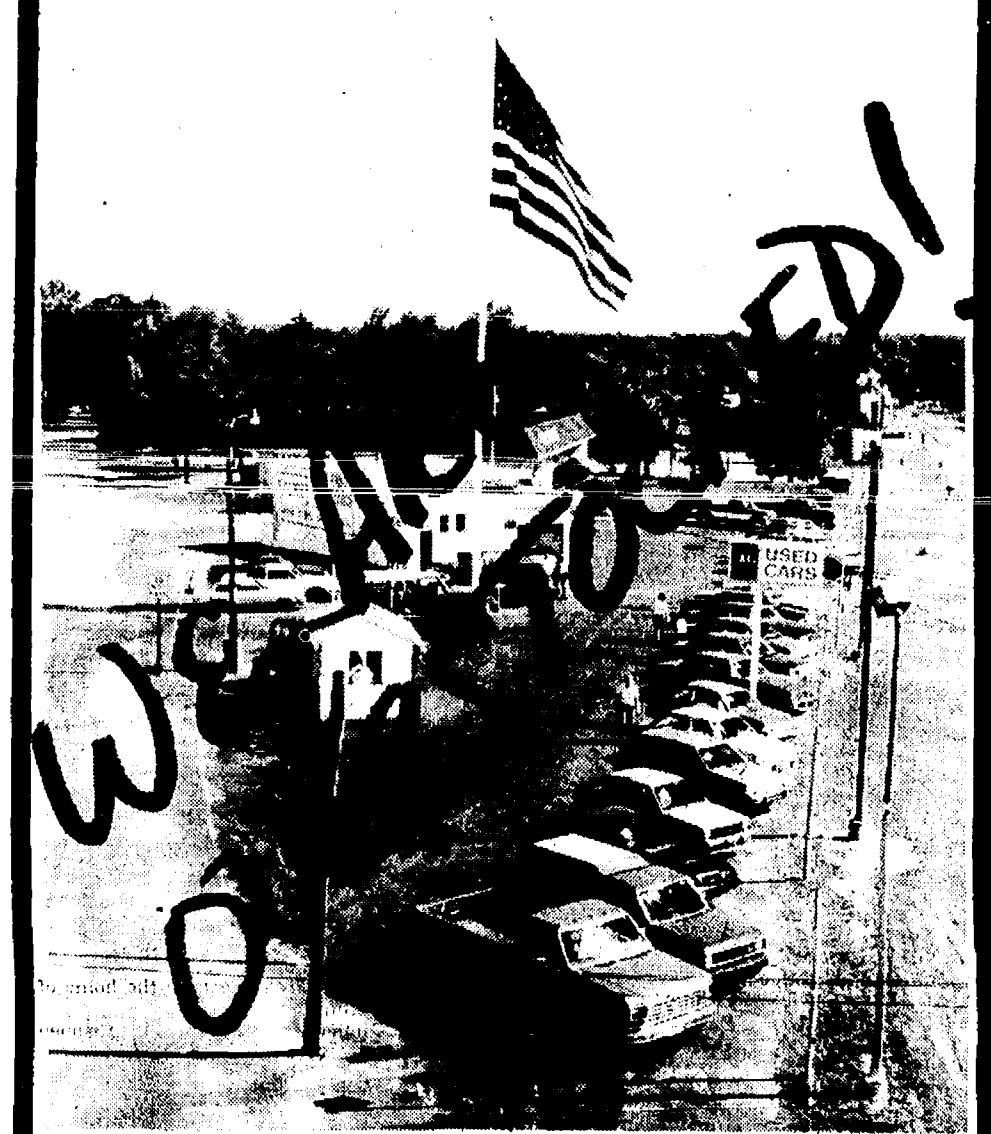

Only minutes away. Located 1/4 mile north off I-94, Exit 159. Always a great selection. Warranties included with or available on most vehicles.

Always over 40 to choose from

1980 MERC. CAPRI	\$1,995
1981 DODGE OMNI	\$2,495
1982 FORD EXP.	\$2,495
1984 FORD ESCORT WAGON	\$3,495
1985 FORD ESCORT	\$3,495
1984 FORD RANGER	\$3,995
1981 OLDS CUTLASS	\$3,995
1985 FORD ESCORT	\$4,995
1979 PLY. VOYAGER VAN	\$4,995
1982 CHEV. CAMARO	\$5,495
1984 FORD T-BIRD	\$5,495
1984 BUICK REGAL	\$5,995
1984 FORD F150	\$6,495
1984 DODGE CARAVAN	\$6,995
1986 FORD F150	\$6,995
1987 FORD TEMPO	\$7,995

Many More To Choose From

1971 IMPALA	1979 VOLARE
1980 MONZA	1981 LYNX
1980 CITATION	1982 LYNX WAG.
1982 ESCORT	1978 ZEPHYR WAG.
1983 ESCORT (3)	1984 RANGER P.U.
1984 ESCORT (5)	1983 RANGER 4x4
1985 TEMPO	1983 LTD
1983 T-BIRD	1984 F150 P.U.
1983 CAMARO	1984 T-BIRD
1983 DODGE VAN	1985 LTD WAG.
1983 CROWN VICTORIA	1984 S-10 BLAZIER
1985 PONT. 6000	1986 TOPAZ
1986 TAURUS	1986 RANGER 4x4
1984 CROWN VICT. (4)	1985 F150 P.U.
1985 MERKUR XR4TI	1986 MONTE CARLO
1987 TAURUS	1987 EXP
1987 TEMPO (4)	1987 DODGE 600
1985 C-10 4x4	1985 FORD CONV. VAN
1986 BRONCO	1987 BRONCO
1984 LINC. MARK VII	1987 SABLE

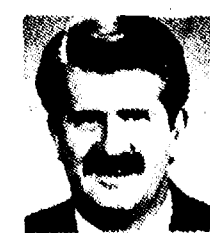

Ron Bennett



Don Poppenger



Paul Charles

PALMER

HOME OF THE 48 HOUR
MONEY-BACK GUARANTEE

OPEN: MON. AND THURS. 'TIL 8:30 P.M.
SATURDAY 'TIL 12:30 P.M.

In Washtenaw County since April 15th, 1912

CHELSEA

475-1800 or 475-3650

H & S FARM REPAIR

GAS OR DIESEL

ANY MAKE OR MODEL ON OR OFF FARM
Pickup and Delivery Available

EQUIPMENT HAULING



- FARM EQUIPT.
- CONSTRUCTION EQUIPT.
- LAWN & GARDEN EQUIPT.
- CHAIN SAWS



FORD TRACTORS FOR SALE

475-7547

Call us for a very special
price on your major overhaul

20750 WATERLOO RD., CHELSEA

BILL HAFNER

VELTON STEPHENS



ERIC FREITAS created this replica of the Jiffy Mix silos for his contribution to the fifth grade project to duplicate downtown Chelsea. The model of the village was on display at North school's Festival of the Arts last Thursday.

Subscribe to The Chelsea Standard!

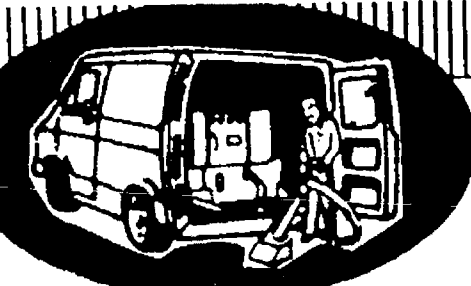

Washtenaw Carpet Clean

Professional
Carpet & Furniture Cleaning

- Steam Cleaning
- Commercial • Residential
- Free Estimates • Minor Repairs

Carpet Sales & Installation
We carry major brands of Carpet
direct from the Carpet Mills in Dalton, GA

475-7869 • Adam Hartman

VALUABLE COUPON
FREE SCOTCHGUARD
ONE ROOM
OR
ONE PIECE OF FURNITURE

OFFER GOOD THRU MAY 31, 1988



ANGIE DEFANT

KAREN WEBER

SYLVAN TOWNSHIP RURAL RESIDENTS & VILLAGE RESIDENTS

Sylvan Township has hired Angie DeFant and Karen Weber, two 1987 Chelsea High School graduates who are now attending Siena Heights College in Adrian, Mich.

Sylvan Township is in the process of updating all residential assessment cards. Most of the information on the present cards is 11 years old and needs updating to be in compliance with state regulations. All assessment cards will be refigured using the new State Tax Commission Manual published in 1986.

Angie and Karen will be going door to door in the township to collect information on new construction and other improvements that might have added value to homes. They'll be on the look-out for decks and other outside improvements.

Your co-operation is essential and appreciated in gathering this information. Sylvan Township requests your co-operation when Karen or Angie visit you requesting this information.

PAGE
HEADLINE:
NOON,
SATURDAY
Phone
475-1371

PUT IT IN THE WANT ADS FOR RESULTS

Just
Phone
475-1371

Automotive

FRANK GROHS Chevyland Previously Owned Vehicles CARS

1985 SS MONTE CARLO
1984 FORD VAN CONVERSION
1982 CUTLASS SUPREME
1981 GRANADA 4-dr.
1987 MERCURY XR3
1,800 miles
1983 RELIANT, air-cond.
1977 LTD 4-dr., 44,000 miles.

TRUCKS

1982 EL CAMINO
1984 FORD VAN CONVERSION
1980 CHEVY 1/2-ton, 59,000 miles.
1984 CHEVY 1/2-ton
1987 CHEVY S-10 Pick-Up
1983 CHEVY BEAUVILLE Sport Van
1984 CHEVY Extended Cab.
1984 BRONCO 4x4. . . . Only \$3,495
1986 ASTRO 8-pass. van, clean, air

Frank Grohs
Chevrolet, Inc.
—Dexter—
426-4677

Open Saturday, 9-1

'87 FORD 4-wheel drive
pick-up. Excellent condition. Must
sell, \$1,000 and take over financing.
Ph. (517) 522-5104 after 6 p.m.

DODGE OMNI, 1987 — 2.2 L, auto-
matic, air, power steering and
brakes, AM/FM stereo, rustproofed,
low mileage, excellent condition,
\$5,600. Evenings, 475-7925.

BUY GOVERNMENT-Seized Vehicles
from \$100. Fords, Chevys, Cor-
vettes, etc. For info, call (602)
842-1051, ext. 2572.

1983 GMC grey and black Van
Dura van, low mileage, very good
condition. May be seen at 1510 Deyo,
Jackson or call (517) 783-3343. \$8,500
or best offer.

1981 DODGE ARIES, 2-dr., stick,
runs great, \$1,300 or best.
973-2201.

1979 DODGE D-50 with Astro
cap, 78,000 miles. Dependable,
\$1,000 or best offer. 475-7015 after 4
p.m.

'84 MUSTANG — Charcoal gray.
New front brakes. New exhaust.
New tires. Must see. Call 475-9868.

'83 FORD ESCORT

\$2,200.

'84 FORD ESCORT

\$2,500. "0" down. Take over
payments.

Call 475-9153

'77 ELDERADO — Runs well,
plush leather seats. Good tires and
brakes. Call 475-7384.

'82 OLDS CUTLASS Supreme
Broughm. Excellent condition.
\$3,000 or best offer. 475-2464.

ALWAYS MORE CASH

For let car or truck

Let us pay CASH

for your car or truck

PALMER
FORD/MERCURY

475-1800

Automotive

1981 RELIANT for sale — Needs
work or for parts. Body in good
shape. Call 475-3268.
CREDIT PROBLEMS? NO CREDIT?
SLOW CREDIT? DIVORCE? BANK-
RUPT? Let your job be your credit. All
you need is a job and a reasonable
down payment to buy a car. Call Ron
or Paul, 475-1800 or 475-3650.
BENCH CAR SEAT — Black vinyl,
good condition, \$10. Ph. 662-1771.

BODY SHOP

COMPLETE FULL TIME
Estimates Available

PALMER FORD

222 S. Main 475-1301

GMC S-15, Jimmy 1987, 4x4, excel-
lent condition, loaded, \$12,300.
Ph. 426-8444.

1985 CHEVY CELEBRITY, 4-door, 4-
cylinder, automatic, power steer-
ing and brakes, air, rear defogger,
52,000 miles, excellent condition,
\$4,200. Ph. 426-8444.

Motorcycles

70 KAWASAKI 500 cc Mach III —
Good condition. Runs great. Was
in storage. 10,500 original miles.
New battery. Shop manual and ex-
tras. \$500 firm. Call 475-8319, after 5
p.m.

Farm & Garden

CUSTOM PLOWING — Dexter-
Chelsea
area. Ph. 426-4746.

USED

LAWN & GARDEN
EQUIPMENT SALE

10 H.P. SIMPLICITY

42" mower — \$1,425

8 H.P. SIMPLICITY

36" mower — \$625

13 H.P. SIMPLICITY

42" mower — \$650

7 H.P. ARIENS

and catcher — \$450

TORO COTCHER — \$650

Village Lawn & Garden

120 S. Main 475-3313

Seen a Swarm of

HONEY BEES?

Bees in your home?

Call a beekeeper

475-3409

SPECIAL for MAY

19% Protein Baby Chick Feed

50 lbs. — \$5

22% Protein Duck Feed

50 lbs. — \$5.25

Honeggers & Co., Inc.

11800 Chelsea-Dexter Rd.

Ph. 475-1386

Open: Mon.-Fri. 8-4:30

LAND FOR RENT — 54 acres of

farm land, north of Chelsea. Call

475-8446 or 475-1661.

BOULDER WANTED for landscaping

purposes. Call 994-9317.

WANTED

STANDING HAY

Cash paid in advance

CALL (517) 764-0700

31-3

Farm & Garden

FREE FILL DIRT at Waterloo.
Call (517) 596-2580.

FOR SALE — All-steel building,
50'x100' clear span, complete with
doors. \$14,950 (313) 498-2333/
827-8557.

GERANIUMS, IMPATIENS, begonias,
petunias, marigolds, hanging
baskets, spikes, ferns, vinca vines,
plus many other plants. Open daily,
thousands to choose from. Buy direct
from grower, delivery available.

Prelop's Little Red Barn Green-
houses, 1 1/2 miles east of Britton on
M-50 to Downing Hwy., then south
1 1/2 miles to greenhouses.
517-451-5595.

PASTURE FOR RENT — 35 acres,
good fences, grass and water for
cattle. Ph. 426-3416.

MICHIGAN CERTIFIED SEED — 2
varieties: Hodgdon 78, and Elgin.
Brabec Farms, Britton, MI 49229. Ph.
(517) 451-4010, (517) 423-3478.

FORD LGT — 100, excellent condi-
tion, rebuilt engine, 42-inch
mower, \$1,350. Call 662-5944.

Recreation Equip.

1976 CRUISE CRAFT boat; 1976
125 h.p. Chrysler motor, cuddly
cabin, includes full canvas, depth-
finder, two gas tanks, two batteries,
more. 1985 Shorelandr trailer.
\$3,500. Ph. 475-2309.

1978 COLEMAN VAN Slide-In and Out
Camping Unit. Good condition.
Self-contained. 120/12-volt Norcold
electric refrigerator. 2-burner stove,
sink, water storage, table converts
to sleep two easily. Extras. \$500 firm.
Call 475-8319 after 5 p.m.

'80 YELLOWSTONE, park model.
Double slide-outs, roof air, full
bath, awning. \$8,500. Call 475-3483.

TRUCK CAMPER — Good condition.
Self-contained, for 3/4-ton truck.
475-1963.

FOR SALE — 15' Micro-Craft alum-
inum boat with 50 h.p. Johnson out-
board motor, trailer, tank, battery
and cover. Only \$1,600. May be seen
at Palmer Motor Sales Used Car Lot
under the flag.

For Sale

CORONET by King Instruments,
with case, excellent condition,
\$200. Call 668-6453 after 5 p.m.

FOR SALE — Baby bed, glass top
dining table with 4 chairs, lawn
table with 4 chairs, swing. 475-8957
evenings.

FREESTANDING BAR and three bar
stools — Spanish-style, in excel-
lent condition. Dark stained
finish. Built-in wine rack, drawers
and storage. \$125 firm. Call
475-8319, after 5 p.m.

DESK for sale — Danish Modern with
chair. \$100. Ph. 475-9097.

BROILER-ROTISSERIE, made by Black
Angus, 15; 2-piece luggage sacks,
navy twill, \$20. 2 bath mats, pink, 4
ft. long. \$6. Ph. 475-8987.

CLARINET for sale — Buffet wood,
with B-45 mouthpiece. Used 1
year. \$275. Ph. 475-2571.

LOGS for building for sale. 720
linear ft. Call 429-0018.

FRENCH HORN for sale — Cleveland
Musical, \$300. 475-7305 or
475-7303.

42 GALLON PRESSURE TANK — Well-
X-Trol. 1 year old. Has 4-year war-
ranty. \$100. Call 475-9611 after 6
p.m.

USED RAINBOW VACUUM CLEANER —
Like new. Ph. 475-2878.

BIG
BIG
SAVINGS

on
Carpeting

Remnants • Roll Ends
Discontinued Odd Rolls
and Padding

MERKEL'S
CLEARANCE
WAREHOUSE

ROCKWELL BUILDING
North Street

Open 9 a.m. to 4:30 p.m. Weekdays
Phone 475-9393

45-7

Auction

SALE

Located 2 miles north of Stockbridge
on M-52 to Dexter Trail, 2 miles
northwest on Dexter Trail to Catholic
Church Rd., west 3 miles, house No.
2305.

Saturday, May 21

Beginning at 10:30 a.m.

PRICE BROTHERS AUCTIONEERS
Phone Stockbridge 517-851-8042

HOUSEHOLD — CAR

Signature 30 in. electric stove with
clock control oven, nearly new.
Signature 16 cu. ft. side-by-side
refrigerator-freezer, nice. Signature
automatic washer. Signature auto-
matic dryer. Signature 5 cu. ft. chest
freezer, nearly new. 9-piece dark
maple dining room suite consisting of
table, 6 chairs, china cabinet buffet,
like new. Motorola 25 in. color TV;
Cann spinet piano and bench, nearly
new; 2 maple twin beds; brown
velour sofa; 2 maple 4-drawer
chests; M&W 23-in. color TV; 4-piece
dark maple bedroom suite; 2 maple
lamp tables; maple love seat; anti-
que 6-leg table; gold upholstered
rockers; end tables; 3-drawer file
cabinet; green upholstered rocker;
Kenmore cabinet electric sewing
machine; library table, writing desk,
bookcase, Hoover upright sweeper,
plant stands, table and floor lamps,
kitchen table, wall mirrors, small
electrical appliances, dishes, cook-
ing utensils, glassware, bedding, 2
quilt frames, picture frames, fruit
jars, yard tools. Quantity of box lots
of nice small items to be sold. 1979
Mercury Grand Marquis 2-door, p.s.,
p.b., power windows, good rubber,
nice clean car.

NOTE: Majority of furniture in this
sale is in real nice condition and well
kept.

TERMS: Cash. Not responsible for ac-
cidents day of sale or items after
sold. Lunch on grounds.

Gertrude Howard

Estate

Garage Sales

HUGE YARD SALE — May 20-21,
22, 9 a.m. to 5 p.m. New and near-
ly new ladies clothing. Microwave
stand, Hoover washer, twin bed —
complete, lamps, and 100's of misc.
items. No early sales. 4991 Clear
Lake Rd., north off I-94.

GIGANTIC SALE — Matching love-
seat and chair, rocker, stands,
stereo, dishes, microwave stand,
bikes, 20" BMX bike, CW racing 2
frame and profile crank, utility
trailer, buzz saw, drag, 6" scraper
blade, loader for Ford tractor,
firewood, traps and lots of misc. May
19-20-21, 9 a.m. to 8:30 p.m. From
North Lake Store 2 mi. east on corner
of North Territorial and Madden Rd.,
Dexter. Look for signs.

Garage Sale — 341 Elm St.,
Chelsea, May 20-21, 9 a.m. to 6
p.m. Refrigerator, gas grill, stereo,
crystal items, books, Christmas
items, toys and much more.

LIFETIME
ACCUMULATION

of kitchen-ware, bric-a-brac, tools,
good women's clothing (size 16),
shoes (size 6 1/2). Antique furniture
and picture frame, violin, records,
books. Appliances, good Kirby
vacuum cleaner. 1 sheet 5/8" birch
plywood. 22 rifle with scope.
Mossberg 20-ga. bolt-action shotgun
with clip. Misc. Sunday-Monday, May
22-23. Arthur Westfall—Lorraine
Bair, 2510 Hayes Rd., Chelsea (off
Old US-12, about a mile west of St.
Louis school).

GRANDMA'S ATTIC LEFTOVERS
and much more, including baby
items. Fri., May 20, 9 a.m.-5 p.m.,
Sat., May 21, 9 a.m. to 12 p.m. 471
Pierce Rd. and Old-12 West, Chelsea.

Garage Sales

YARD SALE — Misc. glassware, toys,
wooden dog bed, other rare and
exotic junk! 1285 Liebeck Rd. (1 1/2
miles south of I-94 off Old US-12, W.)
Sat., May 21, 7 a.m. to 3 p.m.

LARGE GARAGE SALE — May
19-20-21, 1 mile west of M-52,
19940 Old US-12, 9 to 6. Children's
clothes, toys, car seat, refrigerator,
trailer, chain saw, garden items, car
ramps, tools, kitchen items, etc.

YARD SALE — Friday and Saturday,
May 20-21, 9 a.m. to 5 p.m. G.I.
Joe U.S.S. Aircraft Carrier, chest
freezer, toys, kids clothes, furniture,
misc. 17695 W. Old US-12.

YARD SALE — Saturday, May 21,
9 a.m.-5 p.m. Furniture, books,
children's clothes, skis. 233 Jefferson
St., Chelsea.

RUMMAGE SALE — By Chelsea
Rebekah Lodge No. 130, at Long-
worth Building on Main St., Thurs.
and Fri., May 19-20, 9 a.m. to 5 p.m.
Items may be dropped off, May 18
after 4 p.m.

DEXTER BOY SCOUT
TROOP 477

needs your unneeded items for their
rummage sale of Fri., June 24 and
Sat., June 25.

FOR PICK-UP
Call one of the following:

Tom Thomas — 426-4890

John Gillespie — 475-2338

Larry Adkins — 426-2326

Dick Dettling — 426-4343

Brace Low — 426-8660

Jack Bringham — 426-4892

5-FAMILY GARAGE SALE — Thurs-
day, Friday, May 19-20, from 9 to 5;
Sat., May 21, from 9 a.m. to 1 p.m.
146 Park St.

3-FAMILY GARAGE SALE — 41 Ber-
ternut Ct. Friday and Saturday,
May 20-21, 9 a.m. to 4 p.m.

RUMMAGE SALE — Lanewood Sub-
division, 20 Sycamore Dr., Satur-
day, May 21, 9 a.m. to 4 p.m.
Lawnmower, downhill skis, weight
set, lots of boy clothes, like new, size
12; men's small winter coats and
suits and lots of odds and ends.

SUBDIVISION GARAGE SALE — Over
20 homes, Friday, May 20, 9 a.m.
to 6 p.m., Saturday, May 21, 9 a.m.
to 1 p.m. Baby items, clothing, men's
dress suits, furniture, appliances,
and much more. Carriage Hills, 2
miles north of Dexter, off Dexter-
Pinckney Rd. Watch for signs.

BARN SALE — On Harr Rd. (off
Waterloo-Munith Rd.) Sunday, May
22 after 12 noon to 3 p.m. Furniture
and miscellaneous items.

Garage Sale — Fri. & Sat., May
20-21, 9 a.m. to 6 p.m. 5150
Dexter-Townhall Rd., Dexter. Anti-
ques, 10-gal. milk can, children's
skis, boots and poles, clay flower
pots, toys, games and books.

SPECIAL GARAGE SALE — Fri.,
Sat., May 20-21, 9 to 3, 595 Glazier
Rd., Cavanaugh Lake, Chelsea.

4-FAMILY YARD SALE (barn sale
if rain). Fri., May 20 and Sat., May
21, 9 a.m. to 5 p.m. Quality family
clothing, jewelry, canning jars, many
household items. 524 South Lima
Center Rd. (1/2 mile off Jackson Rd.).

SIX-FAMILY GARAGE SALE — 18504
North M-52, Chelsea, Fri., May 20,
8 a.m. to 5 p.m., Sat., May 21, 9 a.m.
to 1 p.m. Storm windows, bathtub, furniture,
dishes, plants, electric ice cream
freezer, drapes, bedspreads, sets of
sheets (full and twin), fabrics and
sewing notions. Men's, women's,
boys and girls clothing, all sizes,
baby clothes and toys.

BARN-YARD-SALE — Years of accum-
ulation. Antiques, safe, 64 Dodge,
military items, pool table, amplifier,
jewelry, clothing and much, much
more. May 20-21-22, 9 a.m. to 6 p.m.
9080 Beaman Rd., Chelsea. (North
M-52 to Waterloo Rd., west to
Beaman, north on Beaman 1 mile)

Garage Sale — Sat., May 21, 9
a.m. to 4 p.m. 889 McKinley. Fur-
niture, baby items, clothes, garden
tools.

CLASSIFICATIONS

Automotive 1	Child Care 10
Motorcycles 1a	Wanted 11
Farm & Garden 2	Wanted to Rent 11a
Equipment, Livestock, Feed	For Rent 12
Recreational Equip. 3	Houses, Apartments, Land
Sports, Motors, Snowmobiles,	Misc. Notices 13
Boats, Equipment	Personals 14
For Sale (General) 4	Entertainment 15
Auction 4a	Bus. Services 16
Garage Sales 4b	General
Antiques 4c	Carpentry/Construction
Real Estate 5	Excavating/Landscaping
Land, Homes, Cottages	Maintenance
Mobile Homes 5a	Repairs
Animals & Pets 6	Tutoring/Instruction
Lost & Found 7	Financial 17
Help Wanted 8	Bus. Opportunity 18
Work Wanted 8a	Thank You 19
Adult Care 9	Memoriam 20
	Legal Notice 21

CLASSIFIED ADS THANK YOU/MEMORIAM

CASH RATES:	CASH RATES:
10 figures \$1.00	50 figures \$3.00
10¢/figure over 10	10¢ per figure over 50
When paid by noon Saturday	When paid by noon Saturday

CHARGE RATES:	CHARGE RATES:
10 figures \$3.00	50 figures \$5.00
Minimum charge: \$5.00	

All advertisers should check their ads the first
week. The Standard cannot accept respon-
sibility for errors on ads received by
telephone but will make every effort to make
them appear correctly. Refunds may be
made only when an erroneous ad is cancell-
ed after the first week that it appears.

DEADLINES

CLASSIFIED PAGES
Saturday, 12 noon

"CONTINUED" CLASSIFIEDS
Monday, 12 noon

LITTLE WANT ADS! BIG PLUSES FOR BIG RESULTS!

Washtenaw County's Busy Marketplace . . .

Quick, Economical Results . . .

Give 'em a try! . . . Ph. 475-1371

Real Estate 5

Real Estate One

995-1616
For more information DAYS or EVENINGS
Contact
Nelly Cobb, REALTOR
475-7236

EXECUTIVE COUNTRY ESTATE

5,000 sq. ft. home on 23+ acres with stream and pond site. \$289,000.

LOCATION-LOCATION — 3-bedroom starter home on 1/2 acre between Chelsea and Ann Arbor. \$70,000.

VERY COMFORTABLE 3-bedroom, 1 1/2 bath 2-story home on corner lot in village. Walking distance of South School. Great starter home at \$75,000.

STOCKBRIDGE — Beautifully re-done 8,800 sq. ft., 3-bedroom, 2-bath ranch. Great room with cathedral ceiling, fireplace, open floor plan, superior kitchen cabinets. New in-ground swimming pool, 2 pole-barns, 4 acres, some woods and stream on property. \$112,000.

SUPERIOR TOWNSHIP — Traditional 3-bedroom ranch, spotlessly clean. New carpet and kitchen cabinets. Freshly painted. Attached garage. A bargain at \$62,500.

10-ACRE Country Estate — 3 bedroom home features lots of hardwood, 2 large pole barns on property. Conveniently located minutes from village limits. \$112,000.

UNIQUE FIELDSTONE HOME on double lot. Has 3 or 4 bedrooms, large country kitchen, attic expansion area. Lots of natural woodwork, and in-ground pool. \$78,500.

MANCHESTER — 54-acre farm. Classic old farm house has 4 bedrooms, formal dining room and full basement. Large hip-roof barn plus 3 additional out-buildings. All in good condition. \$149,500.

3-BEDROOM RANCH, 2 baths, full basement and finished family room; has 2 1/2-car garage plus 32'x32' heated pole barn and electricity and water for your at-home business on 1.75 acres. \$87,500.

4 ONE-ACRE building sites adjoining state land. All but one health dept. approved. \$13,500.

50ff

FOR SALE BY OWNERS

3-4 bedroom house with garage. On large lot. Located in Waterloo area.
Phone 475-3268

EXTRA LARGE LOT for sale on W. Middle St. 475-7638.

-51-4



OPEN HOUSE MAY 22 - 1-5

19000 ISLAND LAKE RD.

EVERYTHING YOU EVER WANTED: COUNTRY SETTING, PAVED ROADS, PRIVACY, CHELSEA SCHOOLS, 5 MINUTES TO I-94, 3 bed, 2 bath, 9 yr. young RANCH, dining area glass door wall to deck, FIREPLACE, trees, trees, trees, pole barn w/220. SUPER CONDITION, FULL BASEMENT — finish as you please. SUPERIOR CONDITION. \$84,900. CALL NOW!!!

DIRECTIONS: from Village of Chelsea go north to Werkner Rd., turn left onto Island Lake Rd., go past state land and Island Lake on left, to end, Island Lake Rd. dead-ends on Territorial. House is on corner. Follow our signs.

MORE GREAT LISTINGS! CHELSEA SCHOOLS

DELIGHT FOR HORSE LOVERS: with walkout lower level, sun room, 2 family rooms with fireplaces, formal dining, large living room, trees in view out every window, lower level rec. area, more shelved storage area than you can imagine, privacy, only 2 minutes from I-94, 10 acres, 4 wooded, pond site, natural gas furnace/air cond., 2 1/2-car att. garage, 24x30 pole barn.

YOUR DREAM HOME—New 2,000 sq. ft. maintenance-free, 2 1/2 baths, 1st floor laundry, vaulted wood ceilings in living room with ceiling-to-floor brick fireplace, high efficiency natural gas furnace prepped for central air, attic fan, 3-car garage, trees, room for garden, underground utilities. 5+ acres. \$158,000.

THE RIGHT LOCATION—Superior condition single family or duplex! Walkout lower level, fenced large yard, outside storage bldg., park 6 cars, walk to store, schools. Make an offer!!

CHELSEA SCHOOLS & VILLAGE. BRICK RANCH—Fantastic master bedroom with private bath, 2 more bedrooms and bath, open floor plan from super kitchen to dining area with glass door wall to deck, rear yard woods. Lower level, beautiful 30' push family room with built-in book shelves, bar area with ceramic/oak counter, 2-car attached garage, 20' sunroom.

NEW LISTING! COUNTRY LIVING with the convenience of blacktop roads. Custom built 3 BR. Mature trees. Deck overlooking woods w/ wildlife, 2 fireplaces.

BUILDING SITES AVAILABLE

CHELSEA REALTY
CALL 475-HOME (ANYTIME)

Real Estate 5

QUALITY ALL-BRICK RANCH on 1+ acres just 5 min. W. of Ann Arbor. Features incl. 3 large bedrooms, living & family rooms w/fireplace, 2 1/2-car garage, central air, central vacuuming, large formal dining room and more. \$139,900. Call Vicky Oltersdorf 665-0300, eves. 475-8807.

DRAMATIC REDWOOD CONTEMPORARY—3 levels of stimulating living space incl. great room design. 2x6 construction, 450 gallon spa. Woodmode cabinets, 3-car garage & more. Island Lk. access, adjoins State land. \$269,000. Call Rick Mangano 971-6070, eves. 973-7591.

PRIVATE WOODED SETTING for this 4-bedroom, 2-bath tri-level with large master bedroom suite, country kitchen, formal dining room on 8.85 acres. Pole barn. \$159,000. Call Linda Hiller 665-0300, eves. 662-4838.

WELCOME TO THE COUNTRY in this delightful Dexter farmhouse sitting on 8 acres with mature trees and shrubs. 3 bdrms., 1 bath, formal dining room, walk-up attic ideal for finishing. A 2nd house on the property can provide rental income or ideal for in-laws. \$150,000. Call Jan Frank 971-6070, eves. 429-9266.

The Charles Reinhart Co. Realtors

Animals & Pets 6

BEAGLE PUPS — healthy, energetic, matched pair, male and female. Pedigreed, 9 weeks old. 475-3408. -x51

FREE KITTENS — Two 8-week-old cuties need homes. Ph. 475-1470. -x52-2

SPAY/NEUTER CLINIC of the Huron Valley Humane Society. Ph. (313) 662-4365, 10 a.m. to 4 p.m. -x1ff

Lost & Found 7

LOST — Irish Setter, dark red 1 1/2-year-old male. Reward. Please call 426-2227. -x22-4

Help Wanted 8

NEED A JOB?!

Are you physically or socially impaired, a senior citizen? or disabled Vet.? or under a doctor's care?

Reputable company now accepting applications. Comfortable working conditions with training provided.

• Guaranteed wages
• Benefits include paid holidays
• Vacations
• Incentive and company profit-sharing program.

Call 663-0858
between 11 a.m. and 8 p.m. -x52-2

DATA ENTRY CLERK

Part-time as needed. Pleasant Lake Technical Education Center. Hours flexible, Mon.-Fri. \$5 per hour. Call Diane Skinner, 428-8326. -x52-2

Help Wanted 8

HARDWARE CLERK — Full- or part-time. Experience helpful. Friendly attitude and personality a must. Job includes all areas of retail hardware business. Send resume of application to Chelsea Hardware, 110 S. Main, Chelsea, MI 48118. -x51-2

PART-TIME SITUATION Setting-Up Displays

and
HELPING WITH SALES
3 days or 3 nights a week.
CAN EARN \$75 to \$150
Call Wednesdays

Anita (313) 475-9226 -x51-2

DOCKWORKERS — \$11.50/hr. and up. Will train/ many jobs/benefits. 284-2177. -x51

PAINTERS NEEDED — \$10/hr. and up. Will train/ full-time/ year-round. 284-2177. -x51

Malloy Lithographing
NEEDS EXPERIENCED
TEXT STRIPPERS
on 3rd shift

Please apply in person at
Malloy Lithographing
5411 Jackson Rd.
Ann Arbor, MI 48103
Phone 665-6113 -x52-2

IMMEDIATE OPENINGS WENDY'S

has part-time jobs available for men and women who care to work the opening day shift and closing evening shift.

Experience isn't necessary. We train you.

You'll find starting wages \$4.50 per hour. Pleasant working conditions. 3 meals. Free uniforms and chance for rapid advancement.

Apply to Cheryl Murphy at any Ann Arbor, Ypsilanti area Wendy's.

Wendy's

Equal Opportunity Employer -x51-2

DRIVERS NEEDED — All types. Full-time, \$11/hr. and up. Now hiring. 284-2177. -x51

Retail Sales Position

Woman wanted for part-time sales position. Experience and references. Apply in person.

WINANS JEWELRY
Main St., Chelsea -x47ff

LIMO DRIVERS — Top wages, plus tips. \$400 a week and up. Male/female/ full-time/ will train. 284-2177. -x51

LIGHT INDUSTRIAL WOMEN/MEN
Work in Your Local Area
CHELSEA — DEXTER
Apply in Person
Monday thru Friday
9 a.m. - 3 p.m.
at

VICTOR
Temporary Services
310 N. Main St., Chelsea
at the Clocktower
or
Phone 475-2996 -x52-4

Malloy Lithographing
NEEDS EXPERIENCED
PRESS HELPERS
on 2nd shift

Please apply in person at
Malloy Lithographing
5411 Jackson Rd.
Ann Arbor, MI 48103
Phone 665-6113 -x52-2

CONSTRUCTION JOBS all fields. \$12.00/hr. and up. Now hiring. Full-time and permanent jobs. 284-2177. -x51

APPLY NOW

Immediate openings
for temporary assignments.

• Light Industrial (assembly, warehouse)
• Clerical/typists
• Receptionists

For more information call
Kelly Services
(313) 475-1287
301 N. East St.
(Chelsea Industries Annex)

Kelly The "Kelly Girl" People
SERVICES

LICENSED BUILDER **INSURED**

KAIDAN CONSTRUCTION
CUSTOM HOMES & ADDITIONS

MARK KAIDAN
OWNER
(313) 663-8874

6655 JACKSON ROAD
NUMBER 415
ANN ARBOR, MI 48103

Help Wanted 8

HELP WANTED in our clothing care establishments in Dexter, Pinckney and Chelsea.

Apply in Person at:
CHELSEA CLEANERS
113 Park St., Chelsea -x52-3

Now Accepting Applications for CASHIER and FULL SERVICE

Full- and Part-time
\$4.00 per hour, plus benefits.

Ph. 662-1790 -x51-2

FACTORY — \$12/hr. and up. Full-time/ permanent/ benefits. 284-2177. -x51

CASHIERS

Requiring full- and part-time cashiers for our location in Dexter. Cashier and retail experience preferred.

Starting pay \$4/hr. Benefits include hospitalization, life insurance, sick pay, vacation, a retirement program. Excellent opportunity for advancement. Applications now being accepted from 9 a.m.-3 p.m. at

SPEEDWAY
750 Baker Rd., Dexter
(Exit 167 off I-94)
E.O.E. -x1-4

ENERGETIC, POSITIVE PERSON needed who has some secretarial skills, and is interested in learning about the art world, computers, framing, etc. Send resume and letter of application to: 1920 Norvell Rd., Grass Lake, MI 49240. 43ff

FLEXIBLE HOURS — Part- or full-time general office work. Call 426-2717, ask for Frieda, between 8 a.m. and 5 p.m. -x51

MECHANIC'S HELPER for equipment repair and general maintenance work. Call 426-2717, ask for Mr. White, between 8 a.m. and 5 p.m. -x51

COLLECTOR
Fully computerized system. Salary plus incentives. Great benefit package. Debt collection experience desired, but will train a sharp person. Full-time. Call Mr. Bardeen, 313-665-3305. -x51

Caregiver/Teacher Helper
needed part-time. Little Friends Preschool Daycare, Dexter/Cheelsea or Whitmore Lake areas. Call 475-2497 or 449-8756 or 434-1058. -x51

PART-TIME LOCATION attendant needed Mon. thru Fri. Chelsea area. Carl's Vending. (313) 483-8580 Mon. thru Fri. between 10 and 3. -x51

Countryside Builders
Needs Full-Time Laborer
Call 475-9153 -x51

Malloy Lithographing
NEEDS EXPERIENCED
BINDERY HELPERS
on 2nd shift

Please apply in person at
Malloy Lithographing
5411 Jackson Rd.
Ann Arbor, MI 48103
Phone 665-6113 -x52-2

CARPENTERS AND HELPERS needed. Rough/ finish, \$9 hr. and up. 284-2177. -x51

HELP WANTED — Sales clerk, part-time. Requires some Saturdays and occasional Monday evenings. Pick up application at Vogel's & Foster's. -x52-2

RN'S
Experience our Excellence

Excellence at Foote begins with:

• sign-on bonus for qualified candidates
• competitive wage package
• flexible benefits — allowing you choices in your benefits
• flexible scheduling possibilities
• full- and part-time positions

We currently have opportunities in these areas:

Emergency Nursing
Critical Care
Mental Health
Orthopedics
Med-Surg

Entry-level management positions are also available. For those interested in excellence in nursing, call today:

EMPLOYMENT CO-ORDINATOR
FOOTE HOSPITAL
205 N. East Ave.
Jackson, MI 49201
(517) 788-4966
E.O.E. -x51

Help Wanted 8

PET GROOMER
Needed at
DEXTER ANIMAL CLINIC
4500 North Territorial Rd., Dexter
Experience Necessary

CALL 426-4632 -x51

CHOIR DIRECTOR, children's choir. Sept. thru June. Interviews about June 20. For appointment or questions, call 426-8400 week mornings or 426-8598 after 6 p.m. -x52-2

AIRLINES — Top wages + benefits. Male/female, full-time, will train. 284-2177. -x51

BANK TELLERS — Paid training. Male/female. Top wages. 284-2177. -x51

Part-time position for
Computer Typesetter

Requiring fast, accurate typing skills. Computer experience helpful but not necessary. Will train. Flexible hours requiring some evenings and/or week-ends. Please send resume stating qualifications and salary history to:

The Chelsea Standard
300 N. Main St., Chelsea, MI 48118 -x52-2

RECEPTIONIST
Full-time, Dexter Office

426-5047
9 a.m.-5 p.m. -x52-2

HOSPITAL JOBS — Top wages. Will train/benefits. 284-2177. -x51

HILLO DRIVERS \$11.50/hr. Full-time/benefits/ will train. 284-2177. -x51

IMMEDIATE OPENINGS
FULL-TIME TYPIST

Position available on 1st shift. Requires accuracy at 60 words per minute and good attention to details. Word Processing experience is a plus.

PART-TIME TYPIST
Position available on 2nd shift.

Flexible schedule available. For immediate consideration apply in person at:

BookCrafters
140 Buchanan, Chelsea, MI 48118
E.O.E. -x51

EDUCATIONAL SALES CONSULTANTS
wanted locally.

Teaching background helpful. Part-/Full-time.
Call Ann Welch
485-7915 -x51

DRAFTING — Entry level, all fields. \$9/hr. and up. Now hiring. 284-2177. -x51

COMPUTER OPENINGS — \$20/hr. Permanent/ full-time/ benefits. 284-2177. -x51

Work Wanted 8a
C&P HOUSE or light office cleaning—professional quality. Dependable. References available. Cheryl (517) 596-2729 or Pat (517) 596-2146. -x1-5

HOUSECLEANINGS — Light or heavy duty. Also yard work. Dependable. References furnished upon request. Ph. 475-1470. -x52-2

PET SITTER or House Sitter — Reliable, references. Call Sheri, 475-8407. -x51

dealership log homes
Your complete log home manufacturing company has all of America's finest lines, starting at \$12,885. Great earning potential, will not interfere with present employment. Investment 100% secured by model home. Call Mr. Lamont, person-to-person, collect 615-754-5900. THE ORIGINAL.

OLD-TIMER LOG HOMES
AND SUPPLY INC.
RT. 6 - 346
LOGUE ROAD
MT. JULIET, TN 37122

ALUMINUM RECYCLING
TOP PRICES PAID FOR
ALUMINUM SCRAP
& ALL NON FERROUS METALS
Jackson Fibers Co.
(517) 784-9191
1417 So. Elm St.
1 blk. North of High St.
Jackson, Michigan

Work Wanted 8a

A-NUMBER 1 Lawn Service — Mowing lawns, large or small, trimming and raking, also available. Reasonable rates, call for estimates, ask for Tim, 475-7216, before 3 p.m. -x52-8

Child Care 10
SUMMER CHILD CARE, school-age children, reasonable and flexible, in the village. Call after 6 p.m., Marcia, 475-7336. -x51

MOTHER OF THREE wants to babysit in her Chelsea country home. Prefer pre-schoolers, ages 1 year to 5 years. Phone 475-9074. -x51

BABYSITTER NEEDED — For more information call 475-1764. -x51

CHILD CARE — I now have an opening for one child, 20 or more hours per week, in my Chelsea home. Call 475-1379. -x52-2

BABYSITTER NEEDED for the summer, my house or yours. Will consider responsible high school student. Sandi, 475-7662 (if not home leave message). -x51

DAYCARE AVAILABLE northeast of Chelsea. All summer or during your babysitter's vacation. 475-8871. -x2-4

The Children's Corner
Pre-School
North Lake, Chelsea Area

OPENING SOON
Ages 6 months to 6 years.
Certified Pre-School Teacher
Quality Programs

For more information
Call 1-(313) 449-5109 -x2-4

MOTHER OF ONE will baby-sit in her Chelsea home. Lunch and snack provided. Ph. 475-8475. -x51-2

GRASS LAKE — Sitter needed in home for 6-year-old boy. Shift: 3 p.m.-1 a.m. 5 days a week. Pay is good. (517) 522-8045. -x51-2

Wanted 11
WANTED - HOME FOR EXCHANGE STUDENT

Wanted, warm and adventurous family to open your home and hearts to a foreign exchange student. For information contact Larry and Barb Vosters, 475-8471.

NEED EXTRA CASH? Cash paid for bicycles — 1, 3, 5 or 10 speeds. Bring them in now. Student Bike Shop, 607 S. Forest at S. University, Ann Arbor, 662-6986. -x2ff

Wanted 11
WANTED - HOME FOR EXCHANGE STUDENT

Wanted, warm and adventurous family to open your home and hearts to a foreign exchange student. For information contact Larry and Barb Vosters, 475-8471.

NEED EXTRA CASH? Cash paid for bicycles — 1, 3, 5 or 10 speeds. Bring them in now. Student Bike Shop, 607 S. Forest at S. University, Ann Arbor, 662-6986. -x2ff

Wanted 11
WANTED - HOME FOR EXCHANGE STUDENT

Wanted, warm and adventurous family to open your home and hearts to a foreign exchange student. For information contact Larry and Barb Vosters, 475-8471.

NEED EXTRA CASH? Cash paid for bicycles — 1, 3, 5 or 10 speeds. Bring them in now. Student Bike Shop, 607 S. Forest at S. University, Ann Arbor, 662-6986. -x2ff

Wanted 11
WANTED - HOME FOR EXCHANGE STUDENT

Misc. Notices 13

HE THAT BELIEVES on Him (Jesus Christ) is not condemned, but he that believes not is condemned already, because he has not believed in the name of the only begotten Son of God. John 3:18. -51-3

WE BELONG, many do not, let us start a church. No money involved, every meeting each person can deliver a sermon to the group from the New Testament. We will start the meeting with prayers for all people, sermon, and finish with the Lord's Prayer. Ph. 426-4982. -x52-2-CS

DR. LOUIS WM. DOLL is writing an article on the Interurban Head-On Collision that occurred July 20, 1918 at 7:45 p.m., about one mile west of Chelsea. Please call The Chelsea Standard, 475-1371, with any information regarding the accident. -x51f

Bus. Services 16

General

PAINTING

INTERIOR - EXTERIOR

15 Years Experience
Excellent References
COMMERCIAL - RESIDENTIAL
FREE ESTIMATES

475-8268 662-4274

SEAL COAT

for

Wooden Decks
Black Tops
Concrete Driveways
Call JIM SWANSON
Ph. 475-8347

-x52-2

Home & Building

Repairs

- Minor electrical & plumbing
- Carpentry including sun decks, storage sheds, etc.
- Wallpapering and painting
- Lawns mowed, large or small

Give us a call, ask for Rob.
(313) 475-8759
Mornings, or week-ends

-x3-5

LAWNS MOWED

Tree and brush cutting and moving. Other yard work. Experienced. Reasonable rates. Call 475-2803. -x51-2

Kay's Wallpaper & Paint

Extensive selection of wallpaper shown in your home. Special discount during month of May. Call Kay at 475-1082. -x52-4

PIANO TUNING and repair. Qualified technician. Call Ron Harris, 475-7134. -x22f

Frontier Mechanical Plumbing & Heating

JERRY PICKLESIMER

Commercial - Industrial Residential

- WATER HEATERS
- WATER SOFTENERS
- REMODELING
- SERVICE & REPAIR
- NEW CONSTRUCTION

Reasonable Rates - Free Estimates
24-Hours Emergency Service

Phone 475-2380

24f

Jack's Tree Removal

- Fast, courteous service
- 50' boom

Ph. 475-1026

after 6 p.m.

-x36-4f

We Offer Sales & Service

RCA - ZENITH - Philco - Quasar - Sony
B & W and Color TVs
NuTone - Channelmaster
Wingard - Cobra CB Radios
Master Antenna Specialists
Antenna Radio Insurance Job
Commercial, Residential
Paging Intercom Systems
NuTone Parts and Service Center
Hoover Vacuum Dealers
and Service Specialists
Keys by Curtis

We service other leading brands
Senior Citizens 10% Discount.

LOY'S TV CENTER

512 N. Maple Rd., Ann Arbor
769-0198
Master Charge, Visa Welcome

37f

Maintenance

- SEAWALLS
- BOAT LAUNCH RAMPS
- ECOLOGICALLY-SAFE CHEMICALS

CONTACT

WAVE BREAKER SYSTEMS

at

Portage Lake

Ph. 426-5500

x47f

JAMIE'S LAWN SERVICE

- Garden Rototilling
- Lawn Mowing
- York Raking

475-3309 evenings

x2-4

Repairs

REPAIRS, INSTALLATIONS and new work on all appliances, plumbing, heating, electrical, hot water heaters. Licensed contractor. (517) 764-3615. -x2-4

FOSTER'S

SMALL ENGINE REPAIR

B&S, Tech., Kohler, parts stocked. Repair all makes lawnmowers, chain saws, rototillers, snow throwers. Blades sharpened. Reasonable rates. Ph. 475-2623. -22f

Bus. Services 16

Window Screens Repaired

Reasonable rates

Chelsea Hardware

110 S. Main Ph. 475-1121

30f

COMPLETE SMALL ENGINE SERVICE

Lawn mowers, tillers, garden tractors, chain saws, string trimmers, and snow throwers. Saw chains & mower blades sharpened. Registered B & S, Tecumseh & Kohler Dealer. Village Lawn & Garden Center. 475-3313. 3f

Carpentry/Construction

NELSON POURED WALLS

POURED WALLS

BLOCK WALLS

FLAT WORK

Call 1-(517)-851-7802

x2-4

LUICK

CONSTRUCTION

New Home Construction
Remodeling • Garages
Custom Wood Decks
Pole Buildings
LICENSED & INSURED

Duane Luick - 475-3590

-x6-8

B & B REMODELING

Residential Builders

- ADDITIONS • ROOFING
- SIDING • DECKS • DOORS
- DORMERS • WINDOWS
- GARAGES • POLE BARN

FREE ESTIMATES - LOW RATES

Lic. No. 076-245

INSURED

Bruce—(313) 475-9370

Bob—(517) 596-2503

-52-8

RON MONTANGE

CONSTRUCTION

- FULL CARPENTRY SERVICES
- Interior & exterior
- ROOFING & SIDING
- EXCAVATING • CONCRETE

QUALITY WORKMANSHIP

FREE ESTIMATES LICENSED

475-1080

39f

BROUGHTON

MODERNIZATION CO.

Vinyl & Aluminum Siding

Windows & Doors

Additions & Alterations

LICENSED & INSURED

475-1626

-9f

R. L. BAUER

Builders

LICENSED AND INSURED

Custom Building

Houses • Garages • Pole Barns

Roofing • Siding • Concrete Work

FREE ESTIMATES

Call 475-1218

7f

Excavating/Landscaping

ENGLEBERT

LANDSCAPE SERVICE

- Seeding • Sod • Trees • Shrubs
- Driveways • Walks • Patios
- Weed & Brush Cutting • Fences

475-2695 or 475-8303

References Available

-x5-11

LITTLE WACK EXCAVATING

Licensed & Insured. Basements, Drainfields, Digging, Bulldozing, Trenching, Black Dirt, Sand, Gravel, Paul Wackenhut, (313) 428-8025. 23f

SAND GRAVEL

KLINK

EXCAVATING

Bulldozer • Backhoe
Road Work • Basements
Trucking • Crane Work
Top Soil • Demolition
Drainfield • Septic Tank
Trenching, 5' up
Industrial, Residential, Commercial
CALL 475-7631

13f

Bus. Opportunity 18

\$9.99 ONE PRICE SHOE STORE or \$10/\$20 FASHION STORE! Open a non-franchise store with the Liberty Brands advantage. Over 1,300 brand names. One-time fee. Inventory, fixtures, buying trip, supplies, in-store training and more. Call any time. Don Kostelky 501-327-8031. -51

OWN YOUR OWN apparel or shoe store. Choose from: Jean-sports-wear, ladies, men's, children's/maternity, large sizes, petite, dancewear/aerobic, bridal, lingerie or accessories store. Add color analysis. Brand names: Liz Claiborne, Healthtex, Chaus, Lee, St. Michele, Farenza, Bugle Boy, Levi, Camp Beverly Hills, Organically Grown, Lucia, over 2,000 others. Or \$19.99 one price designer, multi-tier pricing discount or family shoe store. Retail prices unbelievable for quality shoes normally priced from \$19 to \$60. Over 250 brands, 2,600 styles. \$17,900 to \$29,900; inventory, training, fixtures, airfare, grand opening, etc. Can open 15 days. Mr. Loughlin (612) 888-6555. -x51

OWN & OPERATE Candy, snack, etc. Vending Route, your area. Create or supplement income part-time. Vend profitable Name Brand items. Earning potential unlimited. Must start immediately. Investment \$2,545/\$14,950. Call 1-800-328-4978 for information. -51

Card of Thanks 19

CARD OF THANKS

To the Public: The Dexter Sons of the American Legion would like to thank all who have supported our recent Fish Buffet and Mother's Day Breakfast. Proceeds from these dinners will trickle back to our community through the Dexter Special Olympics, Make-a-Wish program, or through Child Welfare. It is hoped you will continue your support of our many activities so we can continue to help veterans who are in need, and the less fortunate. Again we thank you very much. Sons of the American Legion Squadron No. 557

Legal Notice 21

MORTGAGE SALE

Default having been made in the terms and conditions of a certain mortgage made by COURT-YARD LIMITED PARTNERSHIP, A Michigan Limited Partnership, to Great Lakes Federal Savings and Loan Association, now known as Great Lakes Bancorp., a Federal Savings Bank, a bank organized under the Home Owners' Loan Act of 1933, of the United States of America, as amended, Mortgage, dated the 1st day of May, 1987, and recorded in the office of the Register of Deeds for the County of Washtenaw, State of Michigan, on the 4th day of May, 1987, in Liber 2134 of Washtenaw County Records, at Page 098, on which mortgage there is claimed to be due, at the date of this notice, for principal and interest, the sum of Ninety-Four Thousand Seven Hundred Fifty-Two and 47/100 (\$94,752.47) Dollars. Minus an Escrow Balance of Eight Hundred Thirty-Four and 88/100 (\$834.68) Dollars.

And no suit or proceedings at law or in equity having been instituted to recover the debt secured by said mortgage or any part thereof.

Now, therefore, by virtue of the power of sale contained in said mortgage and pursuant to the statute of the State of Michigan in such case made and provided, notice is hereby given that on the 9th day of June, 1988 at ten (10:00) o'clock in the forenoon, Local Time, said mortgage will be foreclosed by a sale at public auction, to the highest bidder, at the Huron Street entrance to the Washtenaw County Courthouse in the City of Ann Arbor, Washtenaw County, Michigan (that being the building where the Circuit Court for the County of Washtenaw is held), of the premises described in said mortgage, or so much thereof as may be necessary to pay the amount due, as aforesaid, on said mortgage, with the interest thereon at ten and 500/1000 (10.500%) per cent per annum and all legal costs, charges and expenses, including the attorney fees allowed by law, and also any sum or sums which may be paid by the undersigned, necessary to protect its interest in the premises. Said premises are situated in the City of Ann Arbor, County of Washtenaw, State of Michigan, and described as follows: LOT 29, ASSESSOR'S PLAT NO. 29, described as the plat thereof as recorded in Liber 9 of Plats, Page 20, Washtenaw County Records, also having the right to use the private right of way 16 feet in width extending from the County of Washtenaw Avenue to the 16 foot alley as shown on the Original Plat of Ann Arbor, for the joint use of the owners of Lots 28 through 35, inclusive, Assessor's Plat No. 29.

During the six (6) months immediately following the sale, the property may be redeemed.

Dated at Ann Arbor, Michigan April 25, 1988.
GREAT LAKES BANCORP.
A FEDERAL SAVINGS BANK

Charles P. Hoffman, Jr., (P29828)
LEGAL DEPARTMENT
Great Lakes Bancorp.
401 East Liberty Street
P.O. Box 8600
Ann Arbor, Michigan 48107
(313) 769-8300

C-May 4-11-18-25

MORTGAGE SALE

Default having been made in the terms and conditions of a certain mortgage made by BURTON HOBY, a single man, to GREAT LAKES BANCORP., a Federal Savings Bank, now known as Great Lakes Bancorp., a Federal Savings Bank, a bank organized under the Home Owners' Loan Act of 1933, of the United States of America, as amended, Mortgage, dated the 13th day of May, 1985, and recorded in the office of the Register of Deeds for the County of Washtenaw, State of Michigan, on the 13th day of May, 1985, in Liber 1982 of Washtenaw County Records, at Page 280, on which mortgage there is claimed to be due, at the date of this notice, for principal and interest, the sum of One Hundred Three Thousand Eight Hundred Eighty-Three and 12/100 (\$103,883.12) Dollars. Plus an Escrow Deficit of Eight Hundred Fifty-Eight and 83/100 (\$848.83) Dollars.

And no suit or proceedings at law or in equity having been instituted to recover the debt secured by said mortgage or any part thereof.

Now, therefore, by virtue of the power of sale contained in said mortgage and pursuant to the statute of the State of Michigan in such case made and provided, notice is hereby given that on the 9th day of June, 1988 at ten (10:00) o'clock in the forenoon, Local Time, said mortgage will be foreclosed by a sale at public auction, to the highest bidder, at the Huron Street entrance to the Washtenaw County Courthouse in the City of Ann Arbor, Washtenaw County, Michigan (that being the building where the Circuit Court for the County of Washtenaw is held), of the premises described in said mortgage, or so much thereof as may be necessary to pay the amount due, as aforesaid, on said mortgage, with the interest thereon at ten and 500/1000 (10.500%) per cent per annum and all legal costs, charges and expenses, including the attorney fees allowed by law, and also any sum or sums which may be paid by the undersigned, necessary to protect its interest in the premises. Said premises are situated in the City of Ann Arbor, County of Washtenaw, State of Michigan and described as follows: A part of Lots 11 and 12 in Block 19 of the Original Plat of the Village of Dexter, as recorded in Liber 27 of Deeds, page 532, Washtenaw County Records, more particularly described as follows: Section 12, Township 36 N., Range 14 E., 3rd 1/4 of said lot 12, thence N 47° 00' W 139.00 feet along the SW 1/4 line of said lot 12, thence N 42° 18' 42" E 99.00 feet along the NW 1/4 line of said lot 11, thence S 22° 14' 30" E 174.71 feet, thence S 22° 31' W 20.41 feet to a point on the SE 1/4 line of said lot 12, thence S 42° 18' 42" E 49.00 feet along said SE 1/4 line of said lot 12 to the point of beginning.

During the six (6) months immediately following the sale, the property may be redeemed.

Dated at Ann Arbor, Michigan April 25, 1988.
GREAT LAKES BANCORP.
A FEDERAL SAVINGS BANK

Eileen M. McInnis (P36594)
LEGAL DEPARTMENT
Great Lakes Bancorp.
401 East Liberty Street
P.O. Box 8600
Ann Arbor, Michigan 48107
(313) 769-8300

C-May 4-11-18-25

MORTGAGE SALE

Default having been made in the terms and conditions of a certain mortgage made by STANLEY J. THIBEAULT & CYNTHIA J. THIBEAULT, his wife, subsequently assumed by Linda Cole, to Ann Arbor Mortgage Co., a Michigan corporation, Mortgage, dated October 21, 1983, and recorded on November 7, 1983, in Liber 1982, on page 330, Washtenaw County Records, Michigan, and assigned by said Mortgage to Fleet Mortgage Corp., a Rhode Island corporation, by an assignment dated October 21, 1983, and recorded on March 5, 1984, in Liber 1917, on page 836, Washtenaw County Records, Michigan, on which mortgage there is claimed to be due at the date hereof, the sum of Sixty Two Thousand Two Hundred Sixteen and 13/100 Dollars (\$62,216.13), including interest at 13% per annum.

Under the power of sale contained in said mortgage and the statute in such case made and provided, notice is hereby given that said mortgage will be foreclosed by a sale of the mortgaged premises, or some part of them, at public venue, at the west entrance to the County Building in Ann Arbor, Michigan, at 10 o'clock A.M., Local Time, on Thursday, June 9, 1988.

Said premises are situated in the Township of Superior, Washtenaw County, Michigan, and are described as:

Lot 503, WOODLAND ACRES SUBDIVISION NO. 5, according to the plat thereof as recorded in Liber 5 of Plats, Pages 61-63, Washtenaw County Records.

During the six months or thirty days, if found abandoned immediately following the sale, the property may be redeemed.

Dated: May 4, 1988
Assignee of Mortgage
HECHT & CHENEY
Sixth Floor Frey Building
Grand Rapids, Michigan 49503

C-May 4-11-18-25

Legal Notice 21

STATE OF MICHIGAN

In the Circuit Court for the County of Oakland
Case No. 75-12286-CZ
Honorable Steven N. Andrews
OAKLAND COUNTY GOVERNMENT BAR ASSOCIATION and RONALD E. COVAULT, LEONARD R. GILMAN, FRANK MARSHALL, RAYMOND L. MORROW, JAMES P. DAVEY, JAMES F. MCCARTHY, STUART L. YOUNG, BRUCE E. BIGLER, LAWRENCE G. KALUZYNY, KETH CORBETT, PHILIP H. SEYMOUR, ROBERT WILLIAMS, et al.,
Plaintiffs,
THE COUNTY OF OAKLAND, MICHIGAN and THE OAKLAND COUNTY RETIREMENT COMMISSION, et al.,
Defendants.

Malcolm D. Brown (P-112991)
Ann L. VanderLaan (P-36593)
Attorneys for Defendants
The County of Oakland, et al.
2050 North Woodward Ave., Suite 350
Bloomfield Hills, Michigan 48013
(313) 258-8700

STATE OF MICHIGAN
County of Wayne
Probate Court-Juvenile Div.
ORDER FOR PUBLICATION
ON HEARING
Case No. 87-283,056

In the matter of: SHANNON MAURICE, KEVIN SHAVAR and ANTONIO DEWAYNE FORD, et al.,
Plaintiffs,
vs.
JIT TREFFORD, ORDERED that Melissa Faye Ford, mother of Shannon Maurice, Kevin Shavar and Antonio Dewayne Ford personally appear before the court at that time and place stated above.

This hearing may result in the termination of parental rights, placement of said child(ren) in the permanent custody of the court for adoption planning.

Notice to natural father:
A petition has been filed with the court regarding the above named child(ren). You may appear at the above stated time and place at the hearing and express your interest, if any, in the above named child(ren). Failure to attend the hearing will constitute a denial of interest in the minor(s), a waiver of notice for all subsequent proceedings, and a right to appointment of an attorney, and could result in termination of any parental rights.

Judge Frances Pitts
Judge of Probate
C May 11

MORTGAGE SALE—Default having been made in the terms and conditions of a certain mortgage made by CHELSEA MEDICAL CLINIC BUILDING CORP., a Michigan corporation of Chelsea, Michigan, to MICHIGAN NATIONAL BANK, a national banking association, Mortgage, dated the 13th day of June, 1983, and recorded in the office of the Register of Deeds for the County of Washtenaw and State of Michigan, on the 17th day of June, 1983, in Liber 1574 of Washtenaw County Records, at Page 846, on which mortgage there is claimed to be due, at the date of this notice, for principal and interest, the sum of Two Million Seven Hundred Sixty-Three Thousand Four Hundred Ninety-Six and 01/100 Dollars (\$2,773,496.01).

And no suit or proceedings at law or in equity having been instituted to recover the debt secured by said mortgage or any part thereof.

Now, therefore, by virtue of the power of sale contained in said mortgage and pursuant to the statute of the State of Michigan in such case made and provided, notice is hereby given that on Thursday, the 22nd day of June, 1988, at 10:00 o'clock a.m., Local Time, said mortgage will be foreclosed by a sale at public auction, to the highest bidder, at the westerly entrance to the Washtenaw County Building in Ann Arbor, Michigan (that being the building where the Circuit Court for the County of Washtenaw is held), of the premises described in said mortgage, or so much thereof as may be necessary to pay the amount due, as aforesaid, on said mortgage, with the interest thereon at three and one-half per cent (3.5%) per annum in excess of Citibank N.A. of New York's Prime Rate and all legal costs, charges and expenses, including the attorney fees allowed by law, and also any sum or sums which may be paid by the undersigned, necessary to protect its interest in the premises. Said premises are described as follows:

All of that certain piece or parcel of land situated in the City of Ann Arbor in the County of Washtenaw, State of Michigan, and described as follows, to-wit:

Liber 15 of Plats, pages 56 and 57, Washtenaw County Records.

During the six months immediately following the sale, the property may be redeemed.

Dated at Farmington Hills, Michigan, May 11, 1988.

MICHIGAN NATIONAL BANK
Farmington Hills, MI
Mortgage
DANIEL B. McMAHON (P25031)
Attorney for Mortgage
3048 Northwestern Hwy., #204
Farmington Hills, MI 48018
(313) 626-9130

C May 11-18-25 June 1-8

ORDER SETTING HEARING DATE AND PROVIDING FOR NOTICE OF HEARING AND SERVICE OF MOTION TO MODIFY ORDER

At a session of said Court held in the Courtroom in the City of Pontiac, Oakland County, Michigan on April 27, 1988.

PRESENT: Honorable Steven N. Andrews.
Upon reading the Motion To Modify Order and Judgment filed by the Defendants, The County of Oakland et al., requesting that this Court modify the Court's December 10, 1975 Order and Judgment excluding Oakland County Assistant Prosecutors from participation in the Oakland County Retirement System and to permit the currently employed Oakland County Assistant Prosecutors to join the Oakland County Retirement System with service credit time from their date of hire or February 23, 1979, whichever is later; and upon reading Defendants' Ex Parte Motion To Set Hearing Date and For Service Of Motion And For Notice By Publication; and after appearing to the Court that service of said Motion To Modify Order And Judgment and other pleadings could be reasonably made as provided in the Michigan Court Rules and that a method for service of the Motion and other pleadings should be provided by court order; and that a date and time for hearing the above Motion should be set by the Court; and the Court being fully advised in the premises;

NOW THEREFORE IT IS HEREBY ORDERED as follows:

1. That the Defendants' Motion To Modify Order and Judgment shall be heard on the 9th day of June, 1988, at 8:30 a.m., before the Honorable Steven N. Andrews, 1200 North Telegraph Road, Pontiac, Michigan.

2. That any person interested in responding to said Motion may file a written brief with the Court with a copy served upon counsel for Defendants no later than June 6, 1988, or may appear in Court on June 9, 1988 at 8:30 a.m. in the Courtroom of the Honorable Steven N. Andrews, 1200 North Telegraph Road, Pontiac, Michigan. Unless a written brief or personal appearance in Court is made as set forth above, the Court will rule upon the Motion of Defendants without further opportunity for those interested in said Motion to be heard.

3. The Defendants shall serve the Motion To Modify Order and Judgment, Supporting Brief, Defendants' Ex Parte Motion To Set Hearing Date And For Service Of Motion And For Notice By Publication, and this Order, on or before May 27, 1988 on all four Assistant Prosecutors employed by the County since December 10, 1975. Defendants shall send the aforesaid pleadings to their last known business or residence address, by first class mail or by certified mail return receipt requested, and also by personal delivery.

Letters to the Editor

To the Editor:

In a recent edition of The Chelsea Standard, a reader asked for some information with regard to the Faith In Action Building Fund Drive and the various programs sponsored by FIA. I would be most happy to respond to this request.

Though a relatively young organization, FIA has been growing steadily to meet a wide range of needs. In 1987 more than 3,300 people in our area (encompassing mainly Chelsea, Dexter, Manchester and Stockbridge) have been cared for by over 50 FIA volunteers, volunteers who collectively donated over 10,000 hours of their time last year. And the needs keep growing!

And how do the volunteers keep busy? Faith In Action volunteers provide services and assistance directly to the community. This includes the provision of food, clothing, encouragement, financial assistance, advocacy, prescriptions, free health clinic, Parent to Parent Program, Parents Anonymous Program, Meals On Wheels Program, Teen-Senior Program, Teen-Parent Program, Carrier Alert, Senior Outreach Program, Thanksgiving baskets, Christmas baskets, transient assistance, emergency housing, and much, much more. In addition to these direct services, FIA works co-operatively with Salvation Army, Michigan Dept. of Social Services, Child and Family Services, The Council On Aging, Department of Mental Health, American Red Cross, Chelsea Social Services, Dexter Services, Manchester Services, Stockbridge Outreach Services, among others.

Faith In Action has been blessed with the support of many local churches, community organizations, and individuals for its operational needs. We are now faced with the dilemma of having outgrown our present quarters, and we therefore have initiated a Building Fund Drive to raise the \$150,000 needed for a dedicated building. The new location for the "Warmest House In Washtenaw County" (our Fund Drive theme), will be on the north drive of the Chelsea Community Hospital Campus, near Main St. As is presently the case in our "borrowed" space, the new building will be operated by a voluntary organization.

We ask your readership to help us help our less fortunate neighbors. For more information regarding Faith In Action programs and volunteer opportunities, and to make a personal, tax-deductible contribution to the Building Fund Drive, please write or call: Faith In Action, P.O. Box 147, Chelsea, MI 48118, (313) 475-3305.

DID YOU SEE THIS BOOKLET ABOUT CHIROPRACTIC IN READER'S DIGEST?

If not, you can get a copy FREE!

Which of these doctors are chiropractors?



If you do not know much about chiropractic, you should! Why?

Because chiropractic is the second largest health-care profession in the U.S., and hundreds of people are getting effective relief for their health problems without the use of drugs or surgery. Chiropractic has been successful not only with back problems, but also with a wide variety of health disorders.

This booklet, which appeared in Reader's Digest as an advertising supplement, gives you helpful health tips.

An Advertising Supplement Presented by America's Doctors of Chiropractic. FOR YOUR FREE BOOKLET, STOP IN, PHONE OR WRITE:

DR. JUDITH L. FUNK
Chelsea Chiropractic Center
138 Orchard St., Chelsea, MI 48118 - 475-2922

DR. J. MICHAEL KETCHENS
Chelsea General Health Service
138 E. Middle St., Chelsea, MI 48118 - 475-2088

DR. WARREN ATKINSON
Atkinson Chiropractic Clinic
7970 Clark Lake Rd., Chelsea, MI 48118 - 475-9649

To the Editor,

As a volunteer at the Faith In Action House for several years, I would like to answer some of the questions asked by Mrs. Stoll.

First of all, the current facility is and has been inadequate due to the increase of donations of both food and clothing as well as other services for which the building is available. We are thankful to our benefactor for her generosity in letting us use the house but we have outgrown it!

We need to be able to display to better advantage the clothing that is generously donated by many people. We need a storage room for out-of-season clothing. There is no space for furniture and appliances which have been offered us.

The food storage area is totally inadequate. It is very difficult to sort and store food properly. Physically it is hard—even dangerous—to reach supplies when packing groceries for needy people.

In addition to food and clothing we also provide transportation for people who otherwise have no way to get to their doctors or keep other important appointments. There are other services we provide such as emergency financial aid, counseling, free medical clinic, prescriptions, etc.

We are not limited to the Chelsea School District as to the distribution of clothing.

Unlike the Maytag repairman, we have much to keep us busy while waiting for the phone to ring (as it frequently does). We try to make the place look clean and presentable—a difficult task in so limited space. No one is reimbursed for these services, including our transportation volunteer drivers.

I am sure the Chelsea Social Service does a commendable job and is very much needed and appreciated. However, there are people who need immediate help and cannot wait the required time to be eligible for government services. People who have been burned out of their homes or have experienced other family upheavals. We are available five days a week. Our food cupboards help people before they qualify for government assistance and sometimes fill the gap when supplemental assistance is needed.

There is a need for both Faith In Action and Chelsea Social Service in the Chelsea School District.

Mrs. Edward Shipley

To the Editor,

Last week you published an "open letter" to Consumers Power Co. with questions about the SSC project. This is a response to those questions along with some additional information regarding the SSC which deserves consideration. The data we have accumulated about the SSC comes from the Michigan SSC Commission, the U.S. Department of Energy and various news reports regarding the project.

Construction of the SSC will provide more than 10,000 jobs during the years that the project will be built, according to the State's SSC Commission. At the peak of construction, expected to be in 1990, some 4,500 workers are expected to be on the job.

There have been various figures published regarding the number of permanent jobs that will result from the SSC. To date they have ranged from a low of 2,500 permanent jobs to a high of 5,500. Whatever the final figure, it is believed that as many as 1,500 jobs will be available to people in the communities surrounding Stockbridge. In a state with an unemployment rate hovering around 8 percent, that number of new work opportunities is significant. As for the remaining employees who will emigrate to Michigan, those scientists, technicians and other technical experts will have the kind of education, income levels and interest in community involvement that any community or state would welcome.

Consumers Power has made no secret of the fact that it had requested authorization from the Michigan Public Service Commission for a special incentive electric rate that could be granted to the SSC project. Incentive rates are a device used not only in Michigan, but all over the country as an economic spur to attract new industries or retain existing businesses. In fact, Texas has offered virtually free electricity if the SSC is located in that state.

Consumers Power presently offers a number of incentive rates that benefit a range of customers from foundries to farmers, keeping them competitive and, more importantly, in business. The SSC will provide a number of other contributions to Michigan's economy. The annual operating budget will be approximately \$270 million in 1988 dollars. Most of this money will come from Washington and most of the funds will stay in Michigan, boosting both state and local economic growth.

Between \$800 and \$900 million in taxes will be paid to Michigan during construction and the first five years of operation of the SSC.

The SSC tunnel will be located about 150 feet below the ground and will not bother our woods, streams, rivers, wetlands, nor local buildings or railroad lines.

For all these reasons, we believe the SSC will be a benefit to our State and to the Stockbridge community.

L. Michael Ketchens
Consumers Power
Community Services Director

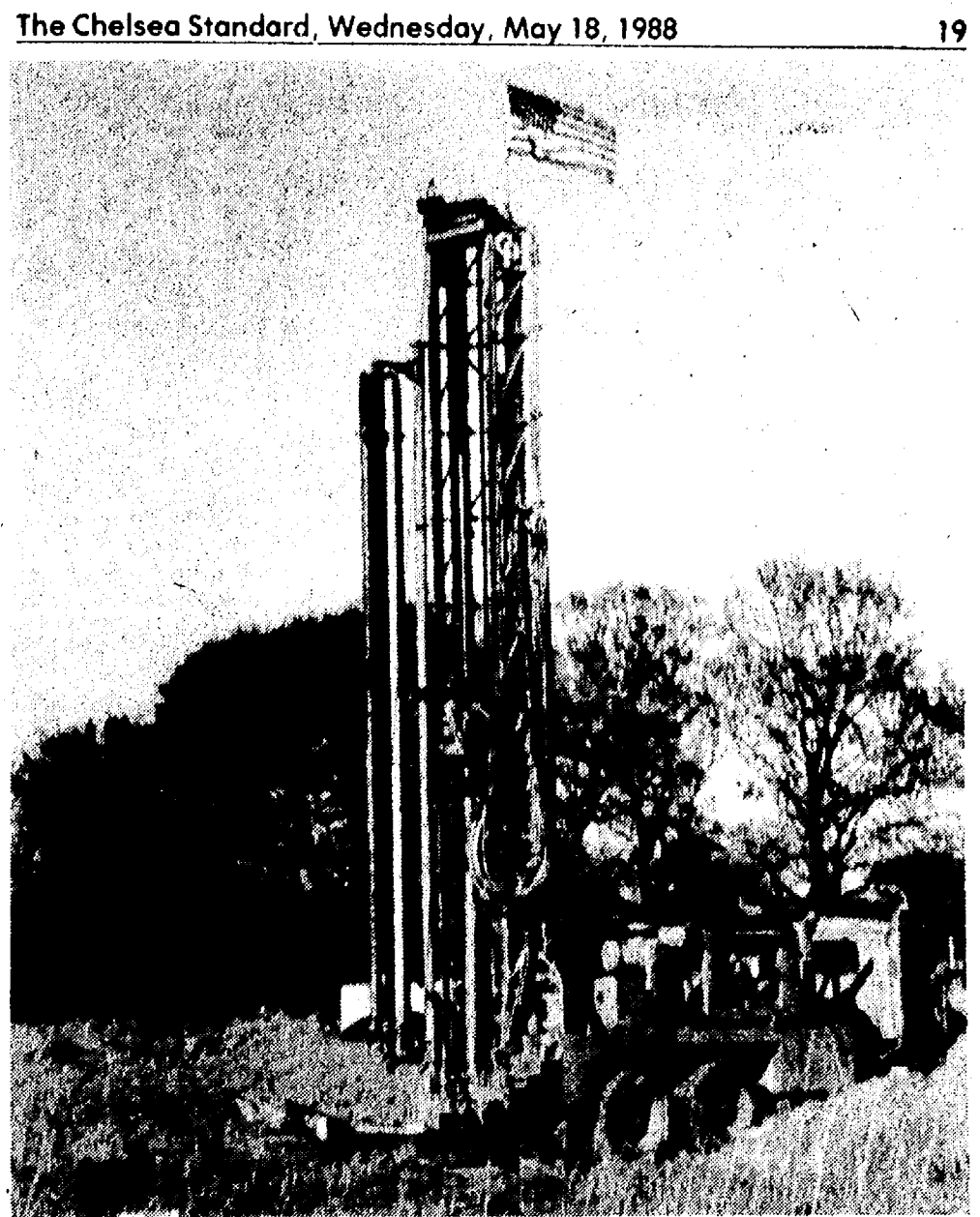

OLD GLORY FLIES atop a well-drilling rig at 825 McKinley Rd., where a new home is being built for Alan and Maxine White of 759 Glazier Rd. McKinley Rd., all the way to its terminus at Waterloo Rd., has been the scene of much recent home building.

Genealogy Expert Presenting Seminar

Ronald A. Bremer, editor of Genealogy Digest magazine, will present a free, two-hour genealogy seminar beginning at 7 p.m. on Friday evening, May 20, in Lecture Hall II on the second floor of the Liberal Arts and Sciences Building at Washtenaw Community College, 4800 E. Huron River Dr.

"The World of Genealogy" will be the title of Bremer's lecture, and it will contain information of value to beginning genealogists as well as to more experienced researchers. Bremer, who will be coming from Salt Lake City, U., is a former research specialist for the Genealogical Society of Salt Lake City, a Founder of the Federation of Genealogical Societies, and author of "Compendium of Historical Sources."

The seminar is being sponsored by the Genealogical Society of Washtenaw County, and the public is invited to attend.

For additional information, call Bruce K. Nelson, president, at (313) 434-2069.

American Red Cross



We'll Help. Will You?

A Public Service of This Newspaper and The Advertising Council

OPEN:
Mon.-Thurs., 7:30-5:30
Fri., 7:30-6
Sat., 9-4:30

Mr. Dee's Sea Food n' Things
not your ordinary fish market!

QUALITY IS OUR PRODUCT

Individually quick-frozen, in-the-shell

SHRIMP 31-35 ct. lb. \$5.95

FRESH BAY SCALLOPS lb. \$4.50

LOBSTER RAVIOLI 20/pkg. \$5.50

Mr. Dee's Specials-of-the-week!

3950 Jackson Ave.
1/2 mile west of Wagner Rd.
(next door to Madison Electric)

747-8475

Driving A New FORD AEROSTAR Is Easier Than You Think

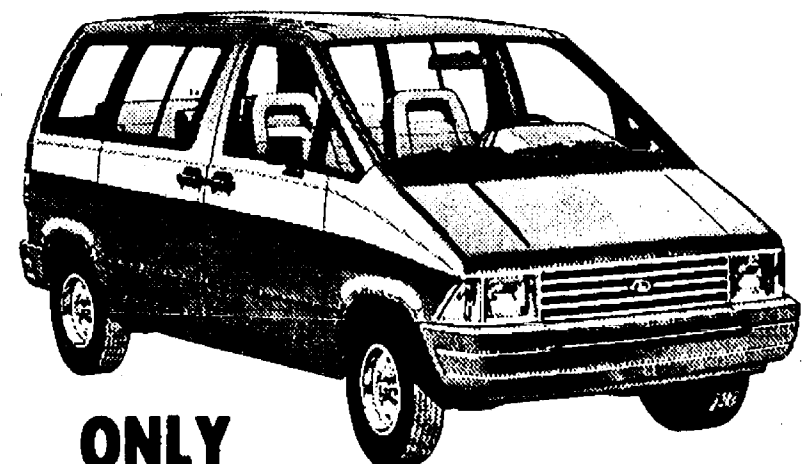

ONLY **\$245⁸⁶** PER MONTH

With an **AFFORDABLE PALMER FALS** lease

Closed end non-maintenance lease. 48 months. Total of Payments \$11,801.28. \$250.00 refundable security deposit plus 1st month payment on delivery plus 4% use tax, lic. and title fee in advance. Lessee has no obligation to purchase car at lease end but may arrange to purchase car at a negotiated price with the dealer. Total mileage allowed 60,000 miles, penalty over 60,000 .06 per mile. Lessee responsible for excess wear and tear. Existing rebate assigned to dealer. Some units must be ordered.

PALMER FALS
FORD - MERCURY
FORD AUTHORIZED LEASING SYSTEM

OPEN: MON. AND THURS. 8:30 A.M. 'TIL 9:00 P.M., TUE., WED., AND FRI. 8:30 A.M. 'TIL 5:00 P.M., SAT. 'TIL 1 P.M.

SERVICE OPEN SATURDAYS TOO!
In Washtenaw County since April 15th, 1912
CHELSEA 475-1301



JENNIFER CATTELL, a 1986 Chelsea High school graduate, received the Myrtle Smith Crockett Scholarship for the 1987-88 academic year at Albion College. Jennifer, the daughter of Lynda Cattell, 358 Washington St., is an economics major. Shown with her is college president Dr. Melvin L. Vulgamore.

Scout Bottle Drive Well Received

On Saturday, April 30, the Cub Scouts conducted a returnable can and bottle drive. Blessed with wonderful weather, the Cub Scouts canvassed the village for cans and bottles.

It was exciting to find that word had "gotten around," thanks to The Chelsea Standard's tremendous coverage, and the merchants allowing the Cubs to place posters in their businesses, the Cubs were greeted by residents who had saved up their empties. At many homes, those that could not be home when the drive took place, had left their cans and bottles on their porches for collection.

Thanks to very receptive residents, the boys were able to collect approximately 5,000 empties.

Chelsea Lumber Co. loaned the

Cubs a truck for sorting empties and for moving empties into Polly's at the conclusion of the drive.

Polly's provided workers to help with the tabulation of the empties as well as the use of their lot for the event.

Funds raised from the event will be used to purchase handbooks for each boy presently registered in Pack 345 and will be presented during the May pack meeting. Each boy who participated in the drive will also receive an award to be used towards his summer day camp program. Remaining funds will be used to help pay for the day camp fee for any Cub who might not otherwise be able to afford the program.

VFW To Install New Officers Saturday

Saturday, May 21 at 7:30 p.m. VFW Post No. 4076, Chelsea, at the Post Home 105 N. Main St. and its Auxiliary will be installing new officers for the ensuing year.

Heading the post will be Carl A.

Heldt, who held the position last year. Other officers are Gary Speer, senior vice-commander; Tom Collinsworth, junior vice-commander; Fremont Boyer, quartermaster; LeRoy Fulcher, chaplain; Mac Packard, surgeon.

Auxiliary president is Lois Speer. The remainder of the officers are Gini Boyer, senior vice-president; Nina Matthews, junior vice-president; Lynette Bowen, treasurer; Gert O'Dell, chaplain; Dorothy Lentz, secretary; Eulahlee Packard, conductress; Joan Craft, guard, and Dorene Cozzens, three-year trustee.

Heldt will be installed by past post commander Fremont Boyer, and Lois Speer, by past president, Joan Craft. Immediately prior to the installation, at 6, will be a pot-luck supper. Following the installation will be entertainment.

All post members, auxiliary members, and guests are welcome.

Wanted

People to work M/F Hours: 8:30 or 9 a.m. to 3:30 or 4 p.m. 5 days a week. No weekends or nights. Insurance after 90 days. Part-time work is available. Pay is based on percentage of work done.

Ph. 761-1100

Wages average between \$5 & \$7 per hour

Wisk Away Cleaning Service

Frontier mechanical Inc.
PLUMBING & HEATING
COMMERCIAL - RESIDENTIAL - INDUSTRIAL
C. JERRY PICKLESIMER
MASTER PLUMBER
16791 WINTERS RD., GRASS LAKE, MI 49240
313-475-2380

BUY OUR MOWER AND GET A FREE VACUUM INSIDE.

It's not a limited time offer. Or a limited edition. All Kubota Walk-Behind Mowers come with a high-suction turbo fan that pulls grass up for the cleanest possible cut, and picks up after itself for the cleanest possible lawn. The only thing it leaves behind is the competition.

KUBOTA
Nothing like it on earth.

BOULLION SALES, INC.
8530 North Territorial Road
(Located Between Dexter & Pinckney, 1 Mile East of Dexter-Pinckney Road)
Dexter, MI (313) 426-8527

Business Climate Survey Started in W. Washtenaw

Various community volunteers assisted by Michigan Bell's economic development group are preparing for a campaign aimed at retaining and expanding business in Western Washtenaw county.

Project manager Phillip R. Boham today kicked off the campaign with an announcement of the project activities on Friday, April 22.

Under the company's Industrial Business Retention and Expansion Program, community volunteers will be trained later this month by Colleen Donovan, staff manager at Michigan Bell's economic development group, to survey the various industrial companies in Chelsea, Dexter, and Scio township.

The campaign, co-sponsored by the Villages of Chelsea and Dexter, Scio township, the Chelsea Area Chamber of Commerce, Chelsea Community Hospital, Jackson Road Business Association, Dexter Business & Industrial Council, and Michigan Bell is designed to pinpoint concerns of local manufacturing companies from which action plans may be developed.

Chelsea Couple's Son Promoted in Marine Finance Center

Marine Sgt. Bradley C. Myers, son of Ralph C. and Ruth E. Myers of Chelsea, has been promoted to his present rank while serving at Marine Corps Finance Center, Kansas City, Mo.

A 1977 graduate of Saline Area High School, Saline, he joined the Marine Corps in January 1984.

for business retention and expansion. "The various volunteers will be spending important time interviewing owners and business leaders of most businesses in Western Washtenaw county about sales, labor conditions, developmental issues, and their thoughts about the economic climate and its future," said Boham, Chelsea Community Hospital's vice-president for Human Resources and project manager of the study.

Patterned after a successful program offered by Wisconsin Bell, Michigan Bell's Business Retention Program is costing these various communities nothing. Michigan Bell trains all survey volunteers, and compiles a community profile which helps to pinpoint specific industry problems and advantages. Any action taken by the communities, the Chambers of Commerce, or the townships is strictly voluntary.

The Business Retention program has been completed in several Michigan communities, including the most recent one in the Ypsilanti area, and is underway in many others throughout the state. With the reponse of the various community volunteers and task force members representing each one of the various community volunteers and task force members representing each one of the sponsors of this project, it is obvious that the business communities are greatly interested in this project.

Government and business leaders should be credited for responding now in planning for the future as the business climate in Michigan continues to grow.



SIZE AND GROWTH RATES of bluegills at Joslin Lake were checked last week by a team from the Department of Natural Resources. The team is studying fish at several area lakes to see how they stack up against the Michigan average. A similar study at North Lake has canceled a scheduled treatment of the lake with antimycin to thin out the population. The study showed that the size structure of fish has improved and the treatment won't be necessary. The lake will be studied again in 1990, according to Ken Dodge, district fish biologist in Jackson. Joslin Lake is being used as a control lake in the study to see what affect treatments in other lakes have on their populations. Gary Towns, DNR fish management biologist, studies a netful of bluegills in the photo. He said Joslin Lake bluegills are averaging about 6 1/2 inches, which he called a "good size."



BOB SWEET of the Department of Natural Resources holds a pike that was caught last week at Joslin Lake as part of a DNR study. The DNR team used nets to catch fish, and, unintentionally, a lot of turtles, as part of a study of the lake's fish last Friday. The team caught, and released, 200 bluegills and miscellaneous other fish and recorded various data about them. According to Gary Towns, DNR fish management biologist, the fish growth rate appeared slightly slow at Joslin Lake a few years ago but the rate appears "pretty good right now."

Michael Stimpson Seeks Re-Election As Treasurer

Michael A. Stimpson, county treasurer, is seeking re-election to that office.

In announcing his candidacy for re-election Stimpson made the following statement.

"County residents know how much the county's financial position has improved since I became treasurer and want the same policies to continue. As your treasurer, I have implemented computerized cash management, resulting in an increase of over \$2 million in investment return over any previous years before I was in office, even though interest rates over the same period have dropped in excess of 66% of what they were.

"Good money management has given Washtenaw county \$2.5 million more in operating funds than it had before, enabling the county to provide more services to the county. I am confident that, with this record, Washtenaw county will continue to improve its financial standing, and receive the highest rating for its bonding needs.

"At the same time I have continued to invest in new equipment and automated procedures to insure that county residents get prompt, courteous and complete service from the treasurer's office, and I am personally available to any who have questions or suggestions on its policies.

"I am seeking re-election in order to continue meeting the increasing demands of the county and this office, to complete the transition to modern methods of operation, and to continue the money management policies that are allowing the county to provide needed services to its residents with fewer tax dollars."

Stimpson, 40, is a 1970 graduate of Eastern Michigan University. Beginning in 1973 he had nearly eight years of experience in the county budget of-

fice and was the senior budget officer for the county, before successfully running for the office of county treasurer in 1980 and being re-elected in 1984.

Stimpson is married and has three children. They are residents of Chelsea.

He serves on the Michigan Treasurer's Association Legislative Committee, Budget and Finance Committee and the Tax Sale Committee. Stimpson has been utilized by the county in many areas such as union negotiations, building authority, data processing task force as well as past member of the Public/Private Resource Committee.

Stimpson has been called upon, by both the Board of Commissioners and administration, to participate in personnel selection for some department heads, appointed to the county's Training Committee, Budget Committee as well as others over the past eight years.

Stimpson has enjoyed professional, bi-partisan support since taking office and pledges continued co-operation and leadership.

Keeping up with the Joneses: On Martha's Vineyard off the coast of Massachusetts, the latest thing in frontyard fixtures is osprey poles. More than 60 poles have sprouted up around the island—98 percent of them in private yards. According to National Wildlife magazine, the craze got started after the director of the Felix Neck Wildlife Sanctuary began erecting poles with crossbars at the top to attract more ospreys to the island. They worked: the number of breeding pairs of ospreys increased from two in 1971 to 41 this year.

Advertisers Like To Know You Read Their Ads in The Standard

State Licensed and Insured

JERRY HANSEN & SONS ROOFING & SIDING COMPANY

Phone (313) 994-4232
P.O. Box 2123, Ann Arbor, Mich. 48106

ALL TYPES OF ROOF REPAIRS, SIDING, GUTTERS
DOWNSPOUTS INSURANCE WORK

27 Years Experience

LUNCHEON SPECIAL FOR THE MONTH OF MAY CROCK OF SOUP OR CHILI & SALAD BAR - \$3.50

DAILY LUNCHEON SPECIAL
Food to take out for lunches

DINNER SPECIAL

Daily, from 5:30 till?

MONDAY THRU THURSDAY at a Special Price
FRIDAY Bar-B-Q Country Style Ribs
SATURDAY Prime Rib (above average cut)

SUNDAY, MAY 21 — 2 p.m. till?

STEAK SPECIAL

TOP SPORTS EVENTS on BIG SCREEN TV
LIVE BAND FRIDAY & SATURDAY

WOLVERINE
FOOD & SPIRITS

475-9014
CATERING —
Wedding · Graduation · Business Meetings

SYSTEM → → → → → → → → →

→ → DIRECTIONS

"WE PERSONALIZE YOUR PC"

105 EAST MIDDLE STREET * PHONE 475-9173

COMPUTER SYSTEMS, SUPPLIES & TRAINING

MONDAY - FRIDAY 8:30 TO 5:00 OR BY APPOINTMENT

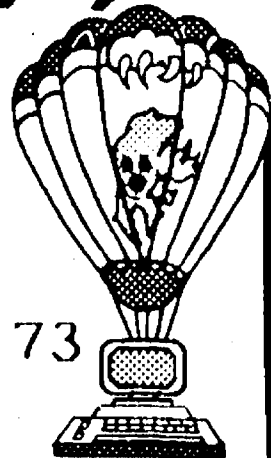

Please Notify Us of
Any Change in Address

OPEN SUNDAYS 10-2

Full inventory of NAME BRAND AUTO PARTS AT DISCOUNT PRICES!



PHONE

1-313-475-9106

1414 South Main St., (M-52)
Just off I-94 near McDonald's
CHELSEA

SUBSCRIPTION ORDER FORM for

The Chelsea Standard

BY MAIL DELIVERY elsewhere in

In Michigan \$12.50

United States \$15.50

Name _____

Address _____

City _____ State _____ Zip _____

If you are not presently a subscriber, receiving your Standard by mail,

clip and send with payment in advance to

THE CHELSEA STANDARD, 300 N. MAIN, CHELSEA 48116

Crownover Concrete & Block Co.

"Serving the area for over 30 years"

Transit Mixed Concrete for all your needs
LARGE or small

- basements • patios
- driveways • sidewalks

Chelsea
313-475-9179

Jackson
517-784-9108



DEBORAH HINDERER RUSINSKY, a Chelsea resident since 1985, is the featured oboe d'amore player in the fourth program of the Toledo Symphony's Mainly Mozart series to be performed at the Franciscan Life Center, Lourdes College, Saturday, May 21 at 7:30 p.m. Rusinsky will be the soloist for Mozart's Symphony No. 7 in D Major, K. 45 and for Telemann's Concerto for Oboe d'Amore and String Orchestra. She earned both bachelor and master's degrees in music at the University of Michigan and has been with the Toledo Symphony since 1974. Last summer she performed in the Chelsea Summer Concert in the Parks series. Tickets for her upcoming concert may be ordered by calling 419-241-1275.

School Board Notes

Present at a regular meeting of the Chelsea Board of Education Monday, April 18, were Grau, Comeau, Satterthwaite, Feeney, Cherem, Wales, superintendent Van Meer, assistant superintendent Mills, principals Williams, Stielstra, Benedict, Wescott, assistant principal Larson, community education director Rogers, special education director DeYoung, curriculum director Bissell, guests.

Meeting called to order at 8 p.m. by President Grau.

Board approved the minutes of the April 4 meeting.

Board approved the minutes of the executive session of the April 4 meeting.

Entered as official communications were: (1) letter indicating that the Chelsea School District has received the 1988 Technology Education School District Program of the year award. Congratulations to the Technology Department; special thanks to Bruce Boughner, Jim Tallman, John Williams, and Laurie Bissell. (2) letter from the Chelsea Community Hospital asking the district to participate in a community-wide forum on AIDS, scheduled for May 23. (3) letter regarding the Academic Success Through Academic Preparation, sponsored by Michigan's public universities.

Becky Tuttle, who is a volunteer tutor at Beach school, was present to receive a certificate of appreciation. Becky volunteers primarily with the Language Arts Department at the middle school.

Superintendent Van Meer updated the board with an interim report from the Facilities Committee which is reviewing enrollment projections and space needs. He indicated that all staff members will be given an update of the report by building principals. Superintendent Van Meer will be available at 8 a.m. on Monday, April 25, in the Board Room to receive input from staff members.

The board approved the principals' recommendations for continuing tenure for teachers in all schools. The board also granted second-year probation to Beth Vogel (North), tenure to Marsha Hansen (North), Jan Stevens, Laura Holdsworth, Gail Wireman (South), and Tami Gillingham (Beach).

The board officially accepted the gift of the scoreboards which have been installed in the high school gym. Funds amounting to \$5,525 were raised for this purpose. Special thanks and appreciation to Jim Knott for his efforts in seeking the donations.

The board convened in executive session at 8:37 p.m. and reconvened in public session at 9:57 p.m.

The board adopted a resolution for the annual school election, which indicated that John Eisenbeiser and Joseph Redding will be candidates for the two vacancies.

The board adopted a resolution for the annual election listing the 12 election inspectors.

The board adopted a resolution authorizing the borrowing of \$3,400,000 from the Michigan Municipal Bond Authority.

Pam Holmes, high school English teacher, asked the Board to consider the English Department's request to keep Alice Leith full-time in that department.

Petroleum predictions: A 15-year-old study of America's energy needs had presented a sobering vision of the future. It predicted the nation's energy use would rise almost 20 percent by the late 1980s. But according to International Wildlife magazine, energy use in the U. S. has actually fallen. The effects of energy conservation are being felt world-wide as well with savings totaling some \$250 billion a year.



HOWARD S. HOLMES

Howard Holmes To Head New United Way Funding Group

Joseph Fitzsimmons, 1987 Leadership Giving Association chairman and CEO of University Microfilms International, has announced the founding of the Washtenaw Alexis de Tocqueville Society, a new fund-raising program of the Washtenaw United Way. Chairing the Society for 1988 is Howard S. Holmes, president of Chelsea Milling Co. Fitzsimmons made the announcement at the Washtenaw United Way's second annual Leadership Giving Association Recognition Dinner on May 10 at the Michigan League.

"The Washtenaw Alexis de Tocqueville Society seeks to deepen its members' understanding and commitment to the missions and values of the Washtenaw United Way and to encourage personal, annual leadership gifts of \$10,000 or more," said Fitzsimmons.

With the founding of the Society comes an annual award to recognize outstanding volunteer service in the community. Holmes presented the first Washtenaw Alexis de Tocqueville Society Award to Dr. and Mrs. Harry A. Towsley. "They epitomize what the United Way is striving to achieve in this community," said Holmes. "Through their tireless dedication, their commitment, and their countless acts of caring, they have made this community a better, healthier place for all of us."

Washtenaw United Way Leadership Giving Association began in 1985 with 17 participants; it currently numbers 193 members giving at \$1,000, \$3,000, or \$5,000 levels. The University of Michigan has the most members with 35; Ford Motor Co. is second with 16. The Association has raised over \$250,000 for the Washtenaw United Way. The 1988 Leadership Giving Association Steering Committee includes William Dobson, Joseph Fitzsimmons, Dr. Joe Morris, Dr. John Psarouthakis, Richard Sarns, and William Gromer.

Over 150 of the Association's 193 members attended the Recognition dinner. Fitzsimmons thanked the guests for their continued involvement with the Washtenaw United Way. He also noted that many Leadership Givers were active United Way volunteers. "These individuals are sensitive to the painful human needs that exist in Washtenaw county. As both donors and volunteers they have made a significant commitment to addressing those needs. Effective solutions to this area's human problems involve more than money; they require human energy and ingenuity as well," said Fitzsimmons.

Featured during a brief program were the Chenille Sisters.

Give a
Gift Subscription to
The Chelsea Standard

AUDITIONS..... "42nd STREET" CHELSEA AREA PLAYERS

ORGANIZATIONAL/MASS MEETING
SUNDAY, MAY 22-2 p.m.
BEACH MIDDLE SCHOOL, CHELSEA

SINGERS, ACTORS
AND ESPECIALLY
TAP DANCERS
WANTED

For More Information Call 475-2629

EMU Awards Scholarships to Area Students

Fourteen area high school students have been awarded Regents Scholarships from Eastern Michigan University. The Regents scholarship is a four-year \$6,000 scholarship and is one of the most prestigious offered by the university.

Recipients of the scholarships are required to have a minimum grade point average of 3.75 and test scores of at least 24 on the American College Test or 1050 on the Scholastic Aptitude Test.

Recipients of the scholarships must maintain a 3.5 grade point average at EMU to continue to receive the annual \$1,500 installments of the award.

Winners from Chelsea were Kasey Anderson, Joel Boyer, Linda Mullison, and Dena Stevens.

Winners from Dexter were Travis Gilbert, Hunter Hicks, Katrina Murrel, and Hugh Smeltkop.

Pinckney boasts Leandra Crumback, Suzanne Jotzke, Dana Malay, and Kristen Wuckert.

Other area winners were Douglas Drew from Munith and Robert Wild from Stockbridge.

Tell Them
You Read It
in
THE STANDARD

7215 Jackson Rd.
Ann Arbor

Hours:
Mon.-Fri. 7 a.m.-6 p.m.

CALL Roy Clemons at
475-9497 Evenings and Week-ends

Hamlin & Quintero Electric, Inc.

Fast, friendly service for ALL your electrical needs

★ Same Day Response

★ 663-6883
24-HOUR SERVICE

DAVE'S COMPLETE LAWN EQUIPMENT REPAIR SERVICE

- TUNE-UPS • BLADE SHARPENING • LAWN MOWERS
- FREE PICK-UP & DELIVERY • CHAIN SAWS
- LAWN TRACTORS

CALL DAVE AT 426-2914

DEXTER

Charles E. Sullivan Plumbing

Licensed Michigan Master Plumber

- Water Heaters
- Remodeling
- Service & Repair
- New Construction
- Water Softners
- Sewer Cleaning

475-8114

Free Estimates

Reasonable Rates



MEMORIAL DAY GRADUATION SALE

FRIDAY & SATURDAY
MAY 20-21 ONLY
9 a.m.-3 p.m.

- Honey & maple sugar glazed hams
- Honey-basted poultry
- for your Memorial Day Cook-Out
- Smoked boneless turkey breast,
- beef brisket & salmon
- Desserts, Cheeses & Salami

Bring a graduation announcement and receive 10% off on our already low-priced spiral-sliced hams.

Cavanaugh
Lakeview Farms, Ltd.
821 LOWERY RD.

CHELSEA

(313) 475-9391

(I-94 to exit 156, one mile north to Cavanaugh Lake Rd., left to Glazier Rd., right one mile to farm.)

Your local connection

J & M OIL CO.

Serving Farm - Home - Industry

PROMPT, DEPENDABLE SERVICE

Quality Unocal "76" Products

CALL US TODAY - 475-8042

107 Hayes St.

Chelsea

• Gasoline • Diesel • Heating Oil • Kerosene • Lubricants

Kaiser's Greenhouse

12700 Jaycox Rd., Stockbridge
Open 7 Days, 8 a.m.-8 p.m.

Plant Now



NOT
TOO LATE
TO PLANT!

Flower & Vegetable
Plants

Geraniums
Hanging Baskets
Pansies-Combinations
Cemetery Arrangements

Melon, Squash, Cucumber and
Hybrid Tomato Plants

(517) 851-8745

ANN
ARBOR

FARMERS' MARKET
since 1900

OPEN
Wed. & Sat., 7 am to 3 pm

HOMEGROWN PRODUCE

Flowers, Plants, Baked Goods,
Eggs, — watch for strawberries
& asparagus

HANDMADE CRAFTS

MADE
IN
MICHIGAN

SPRING FESTIVAL
May 22, 10am-5pm

Corner of
Detroit St. and
Fifth Ave.

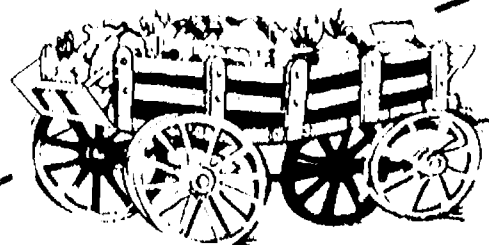



A PLAY based on "The Lion, the Witch, and the Wardrobe" by C.S. Lewis will be presented by the speech and drama classes at Beach under the director of Beverly Yelsik. Shown posing in the set that represents the spare bedroom are, seated, Heidi Wisner as Lucy and Ricky Clouse as Peter; standing are Mike Radant as the professor, Brent Hansen as Edmund, and Tonya Munding as Susan. The play will be presented May 25 and 26.



BEVERLY YELSIK, director of "The Lion, The Witch, and The Wardrobe," adjusts the lion's paw during dress rehearsal. Jeff Stump plays the lion and Jennifer Powers is the white witch Jadis in the Beach Middle school production of the play. The cast has been rehearsing for many weeks, casting the play, learning their lines, blocking their movements, and learning how to project their voices.



FOUR CAST MEMBERS of "The Lion, The Witch, and The Wardrobe" pose during dress rehearsal: Kelly Totten as Mrs. Beaver, Mike Kennedy as Mr. Tumms, Monica Hansen as Ferris Ut, and Mike Tremper as Mr. Beaver. The cast are all members of Beverly Yelsik's fifth grade speech and drama class at Beach Middle school. Her second hour class is performing "The Emperor's New Clothes." Both will be performed on May 25 and May 26.

Four Nature Programs at Waterloo

Four programs are being offered this week-end by the Waterloo Natural History Association. Michigan Mammals, Bog Walk, and Spring Wildflowers will be presented Saturday, May 21. Life Along the Lakeshore will be offered Sunday, May 22.

The program on mammals of our state will be presented at 10 a.m. at the Big Portage Lake Campground trailhead near Seymour Rd. Common mammals of Waterloo will be introduced from the opossum (a relative of the kangaroo) to insectivorous bats. Participants will be able to handle mammal skins and try their luck at discovering some live inhabitants of the fields and woods.

At 1:30 p.m. the same day, a bog walk will start at the Nature Center parking lot near Bush Rd. Hikers will explore the exotic landscape that is a souvenir of the ice age and learn about the formation and succession of Michigan's inland lakes. Late spring offers a view of magnificent orchids and insectivorous plants.

On Saturday evening at 9 p.m., an outside slide show of spring wildflowers will be presented at the amphitheater at the Portage Lake campground. Participants should bring something to sit on and insect repellent.

On Sunday at 1:30 p.m., the lakeshore program will begin at the Green Lake campground to explore the fascinating area where the two worlds of land and water meet. Participants should be dressed for wading.

All programs are free and open to the public. However, to enter the park, a vehicle sticker is required.

Chelsea Musicians To Perform Final Concert of Year

Young Chelsea musicians will give their final concert of the school year next Tuesday, May 24 in the Chelsea Orchestra Pops Concert at 8 p.m. at Beach Middle school.

The concert will feature musicians from grades 6-12.

Music will include tunes from the musical "Cats," and the movie "St. Elmo's Fire." Also on tap will be several fiddle tunes, according to director Jed Fritzmeier.

The concert is free of charge. Food and beverages will be served.

**Tell Them
You Read It
in**

THE STANDARD



DANA RAYMOND, daughter of Dan and Carol Murphy of Chelsea, has been promoted to vice-president at the Professional Insurance Agents of Texas, a trade association representing more than 3,000 independent property and casualty insurance agents in Texas. She now oversees both current and long-range operations of the 18-member PIAT staff. Raymond is a 1978 graduate of Chelsea High school and a 1981 graduate of Ferris State College. She is married to Tom Raymond and the couple has an 18-month-old son, James.

MARY K. BARKLEY, D.D.S.

Orthodontics for Children and Adults

1200 S. Main Street
Chelsea

Phone: 475-9143

Mondays and Tuesdays, by appointment



The Chelsea Hearing Aid Centre offers its hearing aid customers a one-month free wear trial and follow-up office service after the 30-day period.

**TRY
BEFORE
YOU
BUY**

CHELSEA HEARING AID CENTRE

55 Chestnut Dr. • Suite A • 475-9109

- Testing • Repairs • Hearing Aid Sales • New & Reconditioned
- Batteries • Assistive Listening Products • Accessories
- Third Party Billing Accepted • Trade-ins welcomed

Open Saturdays 8:30 to 2

Evenings by Appointment

The Chelsea Standard

50% Off Sale

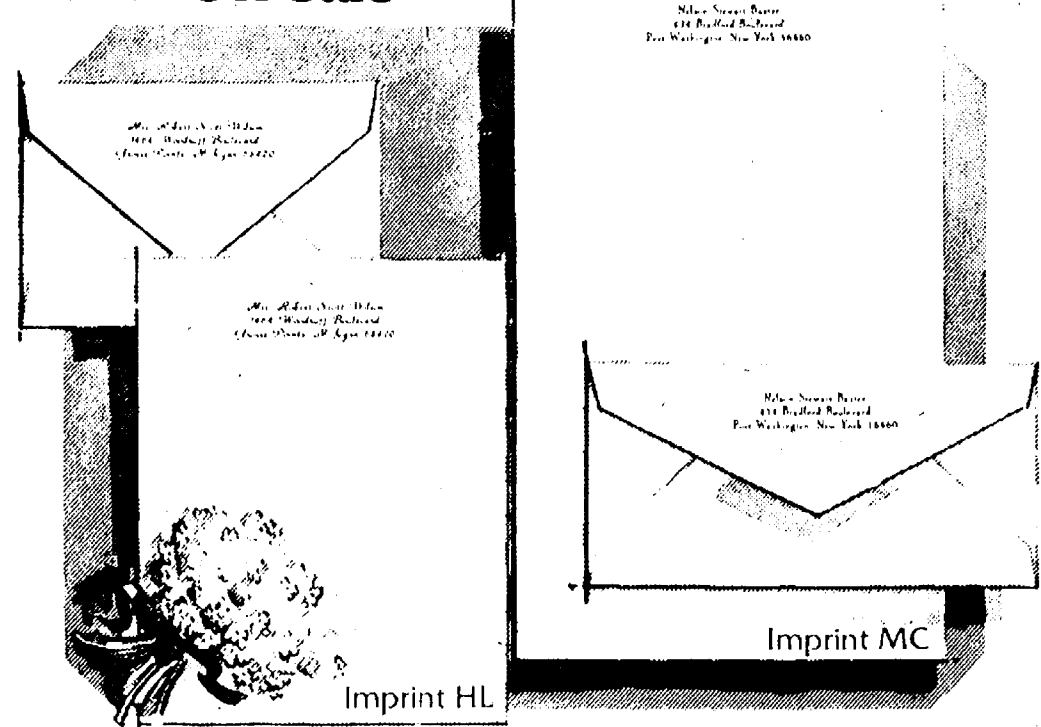

Rytex Hand Craft Vellum

now
\$10.95

Regularly \$22.00. The luxurious, damask-smooth personalized stationery you'll use with pride. Choose the paper size and color that suits your writing taste. Select Princess (5 1/4 x 7 1/4) or Monarch (7 1/4 x 10 1/4) size in white, pale blue or ivory. Choice of imprint styles as shown (HL or MC)

printed in deep blue, dark grey or chocolate. Beautifully gift boxed: 100 Princess sheets and 100 matching envelopes; or, 80 Monarch sheets and 80 matching envelopes.

Suggestion: 50 extra, unprinted sheets for second pages, \$4.00 with order.

THE CHELSEA STANDARD

300 N. MAIN ST., CHELSEA, MICH. 48118

Send boxes HAND CRAFT VELLUM for \$10.95. Include 150 extra, plain sheets for \$4 each box. Please Add 4% Michigan Sales Tax

Imprint Name _____

Address _____

City, State, Zip _____

Choice of Paper (for size and color)

Princess size in: White (1000) Blue (1050) Ivory (1010)

Monarch size in: White (1200) Blue (1250) Ivory (1210)

Imprint Style: HL MC Ink Colors: Blue Deep Grey Chocolate

ORDERED BY _____

Address _____ Apt. _____

City, State, Zip _____

Account No. _____

Phone _____

[] Charge [] Payment Enclosed Sorry, no C.O.D. or phone orders.



BACK PAIN?

**DON'T DRIVE
when you're not well!**

Be chauffeured in a warm car
for less than you thought possible.



Let
MILLER'S TRANSPORTATION
CALL 426-4126 get you there

Vandalism Hits Bridgetown Project

Chelsea police reported more vandalism at the Bridgetown Condominium project off Old US-12.

Damage was reported on Sunday, May 15 to two buildings. In one model home carpet was soiled, a cabinet in a bathroom was pulled away from a wall and trash was thrown on the floor.

In another model home, someone threw a saw blade, putting holes in a wall, and wires were pulled out of a wall, damaging wall board.

Police said entry was made through basement windows.

Standard Classified Ads
get quick results!



**Wisk Away
Cleaning
Service**

by
uniformed, trained
professionals

Call Wisk Away Cleaning
Service today for your
free estimate.

475-3188

A Bonded & Insured Company
Window Washing

"One of life's affordable luxuries"

30%-50% off Window Treatments

• Kirsch • Levolor • Louvre Drape

• Verticals • Pleated Shades
• Mini-Blinds • Micro-Mini-Blinds



The Paper Chase, Ltd.
Wall Coverings

2261 W. Liberty, Ann Arbor
(between Stadium & Wagner Rd.)
Ph. 769-2910

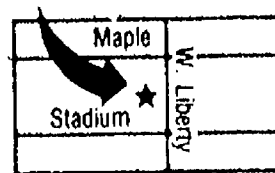

Open
Mon.-Thurs. 10-6
Fri. 10-7
Sat. 9-5
Sun. 1-5

40% OFF IN-STOCK WALLPAPER

DEATHS

Elizabeth C. Tirb

Mesa, Ariz.
(Formerly of Manchester)
Elizabeth C. Tirb of Mesa, Ariz., age 100, formerly of Manchester and Chelsea, died Monday, May 2, 1988.
She was born Aug. 6, 1887 in Germany the daughter of Bernard and Caroline (Klinge) Tirb. She was a member of St. John's United Church of Christ, Freedom township.

She is survived by one sister, Mrs. Olga Schaible of Stockbridge; several nieces and nephews including Mrs. Ruth Adams of Mesa, Ariz., with whom she made her home for many years.

She was preceded in death by three brothers and three sisters.

Funeral services were held Friday, May 6, at St. John's United Church of Christ, Freedom township. The Rev. Theodore Wimmer officiated. Burial followed at Mt. Hope Cemetery in Freedom township.

H. Bernice McFadden

440 W. Russell St., Saline
(Formerly of Ann Arbor)

H. Bernice Victoria McFadden, 440 W. Russell St., Saline, formerly of Ann Arbor, age 76, died Saturday, May 14, 1988 at the Saline Hospital following a long illness.

She was born Sept. 28, 1912 in Escanaba, the daughter of John E. and Mamie Sophia (Anderson) Johnson.

Mrs. McFadden was an Ann Arbor resident most of her life, and was the widow of Edward R. McFadden who died in 1969. She was a member of the Trinity Lutheran church of Ann Arbor, and the Senior Citizens Guild. Mrs. McFadden was a retired U.S. Postal Service employee.

Survivors include one daughter, Mrs. Isaac (Catherine) Gonyon of Chelsea; one son, Stan and his wife, Donna McFadden of Ann Arbor; seven grandchildren; 12 great-grandchildren; one brother, Oliver E. Johnson, and two sisters, Mrs. Robert (Eleanor) Korzug and Mrs. Neil (Olive) Korzug. Several nieces, nephews and cousins also survive.

Funeral services will be 1 p.m. Wednesday at the Muehlhig Chapel, Ann Arbor, with the Rev. Kim Taylor officiating. Interment will follow in Washtenaw Memorial Park.

Tributes may be made to the Trinity Lutheran Church Memorial Fund.



CAROLINE LANE, daughter of Dr. and Mrs. W. C. Lane, has received the Lucas County, Ohio, Office of Education's "Job Well Done" award. The honor is bestowed on a teacher who has demonstrated a genuine interest and enthusiasm for the teaching profession.

Caroline Lane Honored By Ohio County School Office

Caroline Lane, a learning disabilities resource room teacher at Ottawa Hills Elementary School, recently received the Lucas County Office of Education's "Job Well Done" award.

"Carrie is a conscientious and caring teacher who demonstrates a genuine interest and enthusiasm for the teaching profession," Sandra Frisch, Lucas county assistant superintendent, said.

"Carrie repeatedly goes out of her way to provide her students with opportunities for growth, both academically and personally," Mrs. Frisch said. "She spends long hours at school and creates a positive climate for her students. Innovative learning experiences such as a Thanksgiving play demonstrate Carrie's commitment to her students."

"She is also professional with parents and her fellow staff members," Mrs. Frisch added.

Carrie is the daughter of Dr. and Mrs. W. C. Lane of Chelsea, and is a graduate of Chelsea High school, Class of 1979. She obtained her teaching degree from Bowling Green

State University, where she is presently concluding her Masters Degree in Special Education Administration.

EMU Excellence Awards Given to Area Students

Fifteen area high school students were selected by Eastern Michigan University's Office of Financial Aid to receive the university's 1988 Recognition of Excellence Awards.

Winners of the \$1,000 scholarships must have earned a 3.5 grade point average in high school or at a community college and demonstrate outstanding leadership ability.

Chelsea winners were Dale Cole, Stephen Radant, and Curtis Satterthwaite.

Dexter winners were Laura Carey, Michael Etzel, and Lisa McGraw.

Grass Lake winners were Teresa Beagle and Todd Monk.

Manchester winners were Jennifer Barnard and Brian Gebhardt.

Pinckney winners were Lisa Cosman, Mary Figurski, and Sherri Holcomb.

Stockbridge winner was Tammy Love, while Mike Blaney represented Whitmore Lake in the winning circle.

Give a
Gift Subscription to
The Chelsea Standard

Births

Twins, Rebecca Ann and Brent James, May 9, to Chris and Jayne Long of Manchester. Maternal grandparents are Jim and Geneva Walkow of Manchester. Paternal grandparents are George and Rajean Long of Chelsea. Maternal great-grandmother is Gertrude O'Dell of Chelsea. Paternal great-grandparents are Herbert and Nellie Lents of St. Joseph.

A daughter, Brittany Lynn, April 11 at St. Joseph Mercy Hospital, Ann Arbor, to Debbie and Jeff Bourdon of Pinckney. Maternal grandparents are Merritt and Arlene Honbaum of Chelsea. Paternal grandparents are Charles and Joyce Bourdon of Whitehall. Brittany has a brother, Travis.

A daughter, Tara Nicole, March 21, to Jeff and Becky Murillo of Chelsea. Maternal grandparents are Jack and Ginny Parisho of Chelsea. Paternal grandparents are Carlos and Damaris Murillo of Costa Rica, South America, and Andrea Murillo of Garland, Tex. Siblings are two brothers, Jason 4, and Jesse 2.

A daughter, Eletia Mae, Wednesday, May 4, to Bruce and Christine Kvarnberg Schultz of Utica, N. Y. Maternal grandparents are Don and Carol Kvarnberg, of Chelsea. Paternal grandparents are Mr. and Mrs. Philip Schultz of Stamford, Conn.

SCHOOL LUNCH MENU

Weeks of May 18-27
Wednesday, May 18—Chicken fried beef patty on bun, french fries, baked beans, fruit cocktail; milk.

Thursday, May 19—Savory beef on whipped potatoes, buttered green beans, dinner roll w/ butter, Jell-O, milk.

Friday, May 20—Cheese and sausage pizza, tossed salad with dressing, chocolate pudding, fresh fruit, milk.

Monday, May 23—Submarine sandwich, juice, macaroni salad, dill pickles, peach half, milk.

Tuesday, May 24—Burrito with chili, hash brown patty, buttered corn, applesauce, milk.

Wednesday, May 25—Deli-turkey sandwich, potato chips, vegetable sticks, pear half, milk.

Thursday, May 26—Baked chicken, whipped potato w/ gravy, buttered green beans, bread and butter, ice cream, milk.

Friday, May 27—Cheese/sausage pizza, tossed salad w/ dressing, cookie, fresh fruit, milk.

Free Blood Pressure Screening Offered

Free blood pressure screening tests will be offered from 1 to 3 p.m. Thursday, May 19, in the first floor lobby of Reichert Health Building at Catherine McAuley Health Center, Ann Arbor. For more information, call 572-3675.



NATIONAL HONOR SOCIETY MEMBERS were out last week-end collecting money for Chelsea High school's general scholarship and financial aid fund. It was perfect weather for Robert Kornexl and Karen Grau as they did their soliciting in front of Chelsea Pharmacy.



IT MAY NOT LOOK LIKE A LESSON in ecology but Billy B., right, from Washington, is not a conventional teacher. By taking popular songs and changing the lyrics, Billy B. turned Prince's "Purple Rain" into a song about acid rain, for example. Above, Beach Middle school seventh grader John Darden helps with the background vocals on a song by the Fat Boys that ended up giving a lesson about black flies.

GIVE BLOOD, PLEASE.

American Red Cross

PARISHO & COMPANY

JAMES (JAY) W. PARISHO, C.P.A.
CERTIFIED PUBLIC ACCOUNTANT

Two locations to serve you:
1905 Pauline Boulevard, Suite 5
Ann Arbor, Michigan 48103-5001
313/995-5656

107 1/2 South Main, P.O. Box 251
Chelsea, Michigan 48118
313/475-9640

WE SERVICE: Personal — Corporate — Partnership — Farms

ACCOUNTING — TAX PREPARATION & CONSULTING — FINANCIAL PLANNING

Appointments available Monday through Saturday

VEGETABLES FLOWERING PLANTS

\$8.00 per flat

3" Geraniums doz. \$8.50

4" Geraniums doz. \$20.00

LARGE SELECTION OF DOUBLE IMPATIENS \$8.00 flat

VEGETABLE PLANTS

- BROCCOLI
- BRUSSEL SPROUTS
- CABBAGE & RED CABBAGE
- CAULIFLOWER
- EGG PLANT-Long & Round
- LETTUCE-Head & Leaf
- PEPPERS-Sweet-Mild-Hot
- TOMATOES

* SWEET POTATOES-Centennial-\$1.00 dozen

* SQUASH-Yellow-Acorn-Butternut

Buttercup-Zucchini.

* CUCUMBERS-Marketmore-Bush.

* MUSKMELONS-Honey Rock

& Howell Melons

* WATERMELON-Delicious

FLOWERING ANNUALS

- ALYSSUM
- ASTERS
- AGERATUM
- BEGONIAS
- COLEUS
- IMPATIENS
- LOBELIA
- MARIGOLDS
- MOSS ROSE
- PANSY
- PETUNIAS
- SALVIA
- SNAPDRAGONS
- ZINNIAS
- DUSTY MILLER

VINCA-SPIKE-SPRINGARI

FUCHSIAS-CALADIUMS-CEMETERY URNS

LARGE SELECTION OF HANGING

BASKETS \$10.00 & UP

FUCHSIAS-DOUBLE IMPATIENS

CHELSEA GREENHOUSE

Phone 475-1353

7010 Lingane Rd. Chelsea

Serving The Public Since 1901

HOURS: Mon.-Fri. 8-7

Saturday 8-5

Sunday Noon-5

ALL PLANTS GROWN IN OUR GREENHOUSES.

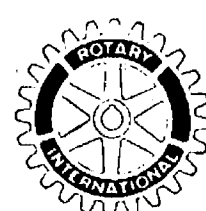

MICHIGAN'S LARGEST BASKET SALE

CHELSEA ROTARY CLUB

MAY 21, 1988

9:00 TO 6:00

Chelsea State (Branch) Bank Lot

Old 12 and Main(M-52)

(Back up date: May 28 same time and location)

HAMPERS

EGG BASKETS

WASTE BASKETS

PICNIC BASKETS

SNAKE BASKETS

DOGGIE BASKETS

BABY BASKETS

KITCHEN DECORATIONS

IMPORTED HAND WOVEN FROM THE ISLANDS OF THE SEAS

GREAT VARIETY IN SIZES SHAPES AND MATERIALS

UNBELIEVABLY LOW PRICES

WE HAVE A 40 FOOT TRUCK LOAD!

BUY FOR CHRISTMAS. KIDS GOING TO COLLEGE. WEDDING GIFTS
...SHOWERS...JUST FOR THE FUN OF IT...AND SUPPORT THE WORTHY
COMMUNITY PROJECTS OF THIS CIVIC ORGANIZATION!

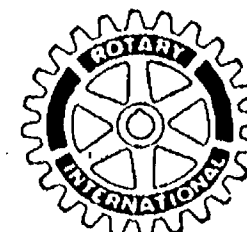



HIGH SCHOOL FORENSIC winners, Phil Thomson, Tim Parkkila, and Bill Coelius, IV, presented their winning drama and humorous program to the Rotary Club, May 3, at Chelsea Community Hospital. John Williams, program chairman for the club, presented the students in co-operation with speech coach Bill Coelius. Bill Coelius, IV, was one of the state finalists in the drama division.

Phil Thomson placed number one in humorous readings, and Tim Parkkila placed fifth in the state finals. The local Rotary Club has initiated support programs for the local schools including scholarships, aid to handicapped students, exchange students, Rotary Club leadership awards, and assisting in the scoreboard fund drive.

School Board Denies Grievance

For the second time this spring the Chelsea Board of Education has denied a grievance filed by the Chelsea Education Association, the teachers union.

The board denied the grievance at Monday night's regular meeting.

The grievance was filed on behalf of high school teacher and coach Rahn Rosentreter, who the union said is being denied a part-time job at the high school due to the transfer of a teacher from another Chelsea school.

Union president Janet Rossi said Tuesday that the board voted unanimously against the grievance

but did not give an official reason at the meeting.

Superintendent Ray Van Meer said Tuesday morning that "paramount to the thinking of the board" was that high school principal John Williams had assigned people who had requested changes who had more seniority and were more qualified than Rosentreter.

According to Rossi, the union's executive council is scheduled to meet tonight to decide whether to pursue the grievance in binding arbitration.

Rosentreter, a social studies teacher and two-sport coach, was

given his official lay-off notice in March. The school administration cited declining enrollment in the high school as the reason.

*Standard Want Ads
Get Quick Results!*

Public Hearing on Parking Plan Was Major Council Agenda Item

A public hearing was slated last night on a proposal to extend for six years the two-mill assessment for the Downtown Development Authority.

Chelsea Village Council scheduled the hearing last month over concerns that residents within the downtown development district, where the millage is assessed, were not notified of the DDA's intent to ask for the extension.

DDA wants to use the money to create 110 parking spaces downtown at a cost of \$71,550. It would be the group's first major project since its inception.

Council was expected to act on the DDA's request during their regular meeting last night. Based on comments by the village trustees in April, it would be a surprise if the request were to be voted down.

"We need the parking desperately," said DDA Chairman Paul Frisinger recently.

"With new businesses downtown and courthouse juries we'll have another 50 cars downtown almost overnight. It will be that much tougher for the downtown businesses to compete with a mall, where there will be plenty of parking."

The project would be funded primarily by a \$44,000, seven-percent loan from the village. The loan would be paid off by proceeds from the two-mill assessment.

DDA would also use \$27,550 from the village's parking fund.

The project would create 66 long-term spaces behind the Chelsea Fire Department building on W. Middle St. on land owned by Chelsea Milling Co. Another 30 would be constructed on both sides of the Chelsea Railroad Depot, and 11 would be built behind the two Park St. parcels recently purchased for the site of a new village office complex. The remaining spaces

would come from re-striping existing lots.

DDA has also proposed a comprehensive plan to turn much of the free parking downtown into short

term parking. How or if that part of the plan will be implemented also had to be decided.

"We want to get going on the plan this summer," Frisinger said.



ACCOUNTANTS HONOR ROLL: Mrs. Beverly Slater, office manager at Palmer Ford-Mercury is shown receiving the "Ford Dealer Accountants' Honor Roll Program Award" for the seventh consecutive year. Shown presenting this prestigious award is Sherman Levitt, Ford Motor Co. Detroit District zone manager. George Palmer commended Mrs. Slater "for her outstanding accounting ability, her attention to detail, and devotion to our company and family. She is a rare individual and we are most fortunate to have her on our staff."

PROCLAMATION

WHEREAS: The annual sale of Buddy Poppies by the Veterans of Foreign Wars of the United States has been officially recognized and endorsed by governmental leaders since 1922; and

WHEREAS: VFW Buddy Poppies are assembled by disabled veterans, and the proceeds of this worthy fund-raising campaign are used exclusively for the benefit of disabled and needy veterans, and the widows and orphans of deceased veterans; and

WHEREAS: The basic purpose of the annual sale of Buddy Poppies by the Veterans of Foreign Wars is eloquently reflected in the desire to "Honor the Dead by Helping the Living"; therefore

I, Jerry J. Satterthwaite president of the Village of Chelsea, do hereby urge the citizens of this community to recognize the merits of this cause by contributing generously to its support through the purchase of Buddy Poppies on the day set aside for the distribution of these symbols of appreciation for the sacrifices of our honored dead.

I urge all patriotic citizens to wear a Buddy Poppy as mute evidence of our gratitude to the men of this country who have risked their lives in defense of the freedoms which we continue to enjoy as American citizens.

Signed: Jerry J. Satterthwaite
Village President

Attested: Allen L. Anderson
Village Clerk

**Join us Saturdays
at
Stivers**

11 S. Fletcher Rd. Chelsea **Mon.-Fri. 7-11 a.m.**
Sat.-Sun. 8-11 a.m.

Prime Rib

Au Jus

12-14 oz. served with
Baked Potato, Roll and Butter

\$8.95

Salad Bar • Assorted Desserts

Wheel Horse Power Works For You.

MODEL 108-4

As Low As
\$39⁰⁰ per month
With Wheel
Horse Power
Financing

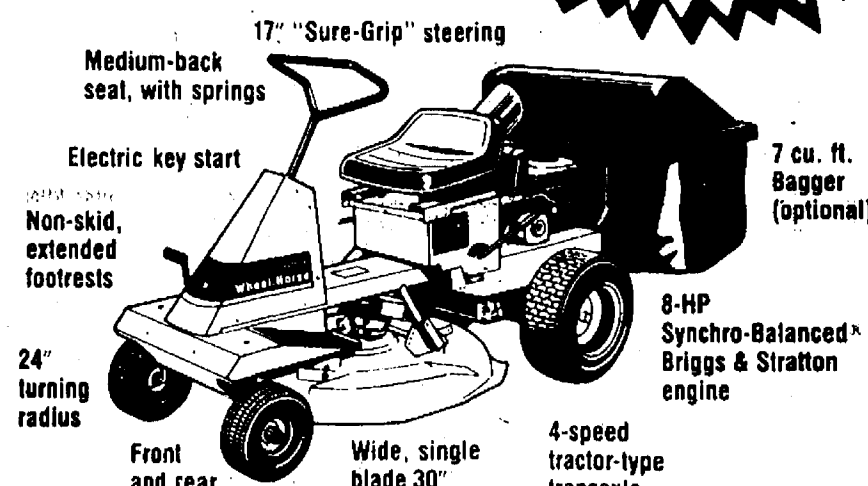

SALE PRICE \$1,299⁰⁰

**SPECIAL BUY — 7 cu. ft. Bagger
1/2 PRICE**

MODEL 208-4

As Low As
\$44⁰⁰ per month
With Wheel
Horse Power
Financing

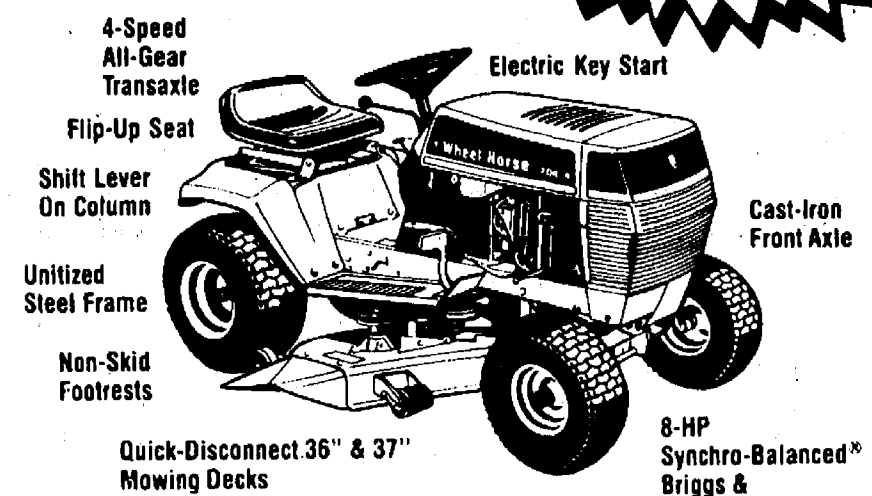

SALE PRICE \$1,299⁰⁰

**TRACTOR & MOWER
7 cu. ft. Rear Bagger Available**

MODEL 211-4

As Low As
\$50⁰⁰ per month
With Wheel
Horse Power
Financing

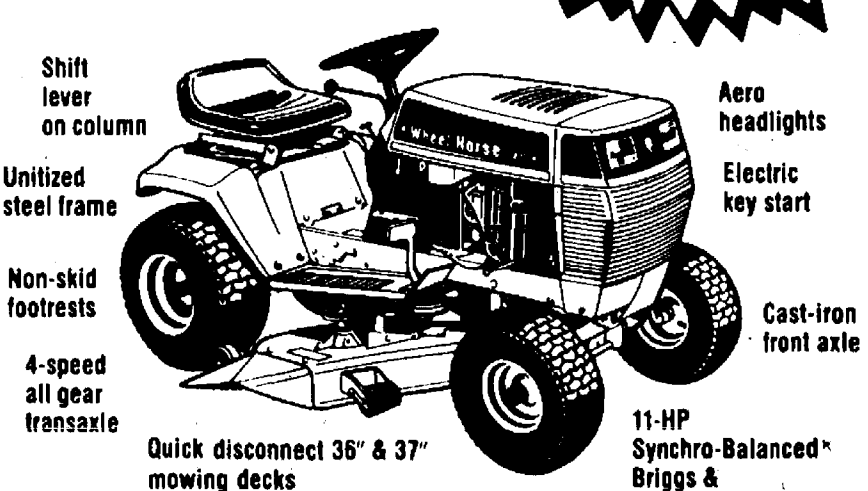

SALE PRICE \$1,499⁰⁰

**TRACTOR & MOWER
7 cu. ft. Rear Bagger Available**

MODEL 211-5

As Low As
\$57⁰⁰ per month
With Wheel
Horse Power
Financing

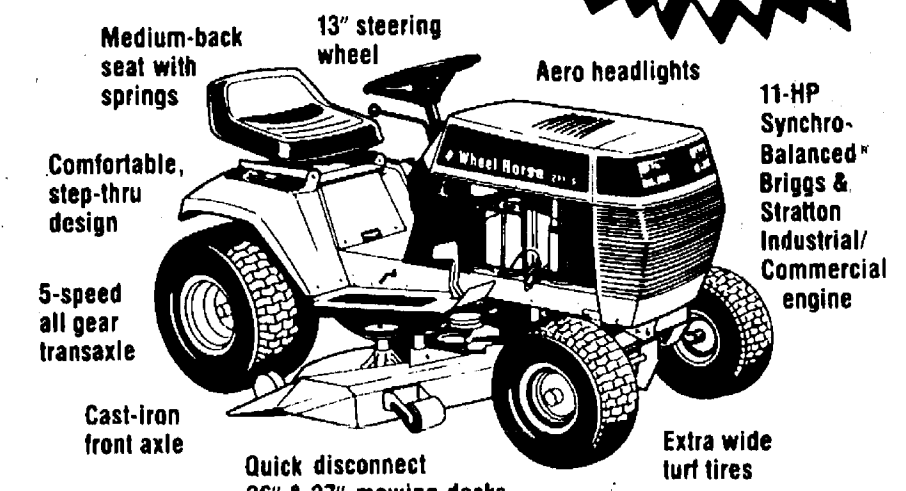

SALE PRICE \$1,699⁰⁰

**TRACTOR & MOWER
7 cu. ft. Rear Bagger Available**

We have the size lawn tractor just right for you, ALL SALE PRICED!
Complete Selection Lawn & Garden Tractors from 8 h.p. to 20 h.p.
FREE DELIVERY!

No Down Payment Required With Wheel Horse Power Financing



Wheel Horse



Celebrating 25 Years As A Wheel Horse Dealer!

GAMBLES

110 N. Main, Chelsea

Ph. 475-7472

Open
Mon.
& Friday
until 8:30

Open
Daily
8:30 a.m.
to
5:30 p.m.

CHELSEA PHARMACY

101 N. MAIN ST.
CHELSEA, MI 48118
TEL. 313-475-9103
DAILY HRS. M-SAT. 8 - 9, SUN 9 - 1

Russell Stover Candies

D-1330

STOCKBRIDGE PHARMACY

100 S. CLINTON ST.
STOCKBRIDGE, MI 49285
TEL. 517-851-7575
DAILY HRS. M-SAT. 9 - 6, CLOSED SUNDAYS

AMERICAN GREETINGS

SUMMERTIME COUPON



Coppertone®
4 oz. LOTION or OIL
Solarcaine®
3 oz. SUNBURN SPRAY

Your Choice
Price Without Coupon \$3.69 each

2 FOR \$5.00

Limit 2 with this coupon. Mix or Match

721189-91

SUMMER

FUN-TIME SAVINGS BONANZA

SUMMER-TIME COUPON



BRACH'S CANDY SPECIAL
19.25 oz. BONUS BAG ■ SPEARMINT LEAVES
■ SPICETTES ■ DIG DEN ■ ORANGE SLICES

Price Without Coupon \$1.29

Your Choice

88¢

Limit 2 Bags with this coupon.

721092-95

SUMMERTIME COUPON



Reynolds Wrap 37.5 sq. ft. Foil
HEAVY DUTY ALUMINUM

Price Without Coupon \$1.29

99¢

Limit 2 Boxes with this coupon.

719600

SUMMERTIME COUPON

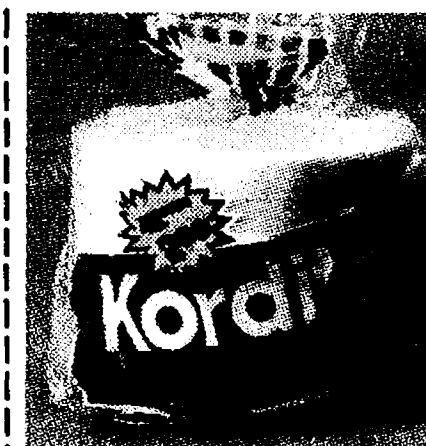

KORDITE 8 1/2" SIZE
100-COUNT
FOAM PLATES

Price Without Coupon \$2.99

1.99

721214

Limit 2 Packs with this coupon.

SUMMERTIME COUPON

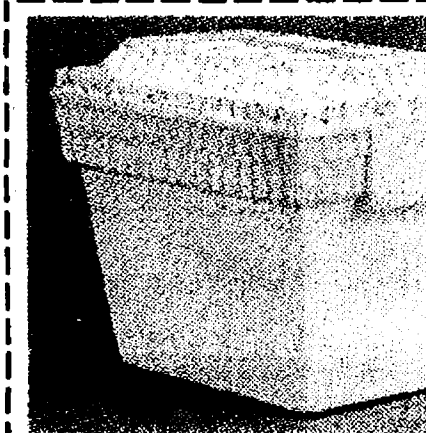

30-QUART
FOAM COOLER

Price Without Coupon \$1.49

99¢

721096

Limit 1 Chest with this coupon.

SUMMERTIME COUPON



ASSORTED FLAVORS
JELL-O 3 oz.
GELATIN DESSERT

Price Without Coupon 39¢ each

3 FOR \$1.00

720269-71
720273

Limit 3 Packs with this coupon.

SUMMERTIME COUPON



FOR SEASONING & COOKING
10 oz. A-1 STEAK or
POULTRY SAUCE

Price Without Coupon \$2.29

Your Choice

1.99

720967-68

Limit 2 Btls. with this coupon.

SUMMERTIME COUPON



ORIGINAL FLAVOR
OPEN PIT 18 oz.
BAR-B-Q SAUCE

Price Without Coupon \$1.19

88¢

721135

Limit 2 Btls. with this coupon.

SUMMERTIME COUPON



BUSH'S BEST
BAKED BEANS or
PORK & BEANS

Price Without Coupon 3 for \$1.00

4 FOR \$1.00

721164-65

Limit 4 Cans with this coupon.

SUMMERTIME COUPON



ORIGINAL OR PEPPERMINT
SCOPE 6 oz.
MOUTHWASH

Price Without Coupon 99¢

79¢

721210

Limit 2 Btls. with this coupon.

SUMMERTIME COUPON



88 SQ. FT. EACH ROLL
SCOTT 3-ROLL
PAPER TOWELS

Price Without Coupon \$2.49

264
SQ. FT.
TOTAL

1.99

719871

Limit 1 Pack with this coupon.

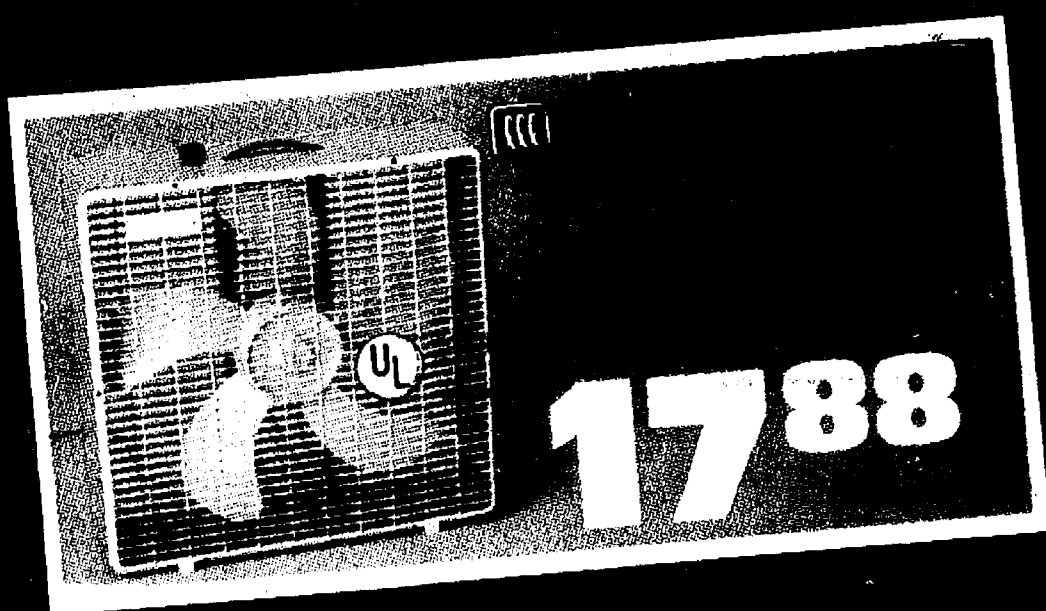

'DRIVER'S CHOICE' SUNGLASSES

'12.00 RETAIL **6.00** '16.00 RETAIL **8.00** '18.00 RETAIL **9.00** 718990

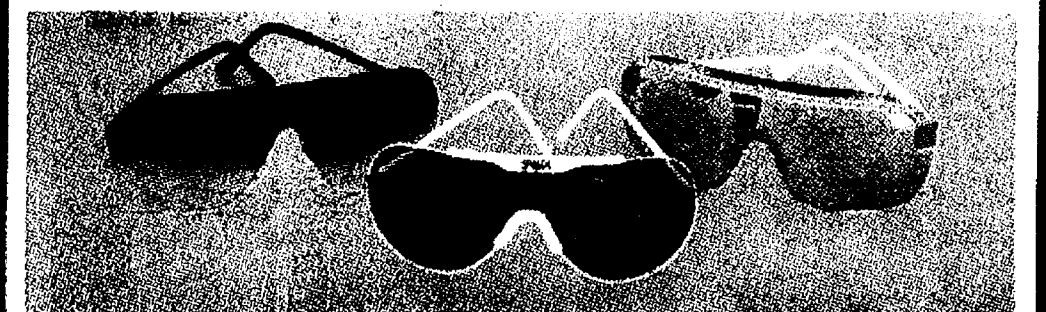

'SUMMER FANTASY' SUNGLASSES

'16.00 RETAIL **9.99** '18.00 RETAIL **10.99** 720540

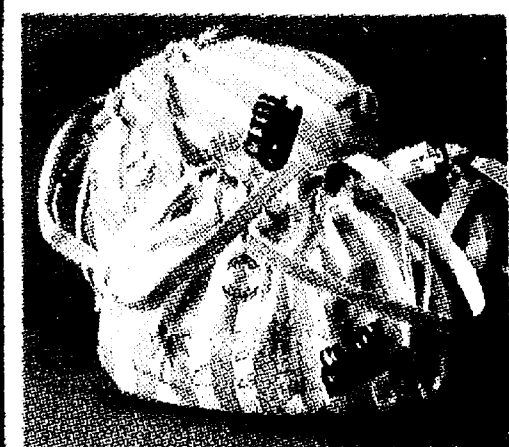

"Beverly Hills" Beach Bag

Jumbo size carry all. Draw string and velcro closure. Shoulder strap. Asst. colors.

6.99 721077

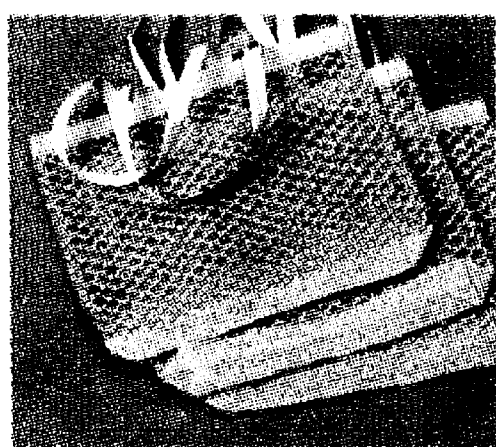

All-Purpose Mesh Tote Bag

Use for shopping, school, picnics plus much more. Sturdy handles. Assorted colors.

9.99 790142

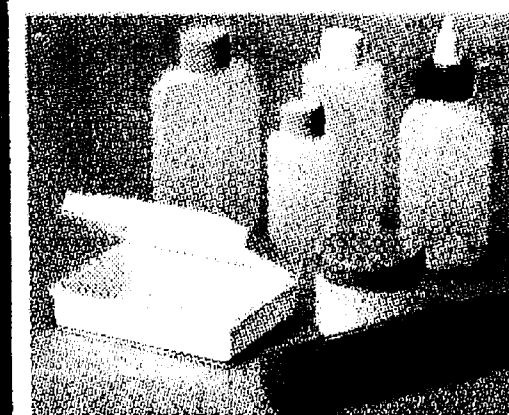

Assorted Plastic Travel Containers

Select from squeeze bottle, jars, soap dish, toothbrush holder.

4 FOR 1.00 720924



Car Wash Rotary Brush

Long handle. Liquid detergent dispenser. Attaches to all hoses. All natural bristles.

12.99 117032



PROPANE GAS GRILL

•Heavy gauge, black enameled steel •182 sq. in. chrome plated grill •Cool bakelite handles •Lava rock included •Accepts 1-lb. propane cylinder, not included.

24.99 719828



ALL STEEL "HIBACHI"

•10" x 17" x 9 1/2" portable •Enamel finish •Adjustable

7.99 117224



AIM 'N FLAME DISPOSABLE BUTANE TORCH

•Push button electric ignition •Adjustable flame

OUR PRICE **2.99**
LESS REBATE **-1.00**

1.99 718074

ACTUAL COST AFTER MFR. MAIL-IN REBATE OFFER



EKCO BARBECUE TOOLS

•Chromed Steel •Long handle •Plastic hang-up handle

■ FORK ■ BRUSH
■ TONGS ■ TURNER

721131-34

Your Choice

1.77 EACH



BARBECUE CLEANING BRUSH

•Heavy duty bristles •12" long handle •Ergonomic grip

2.99 117239

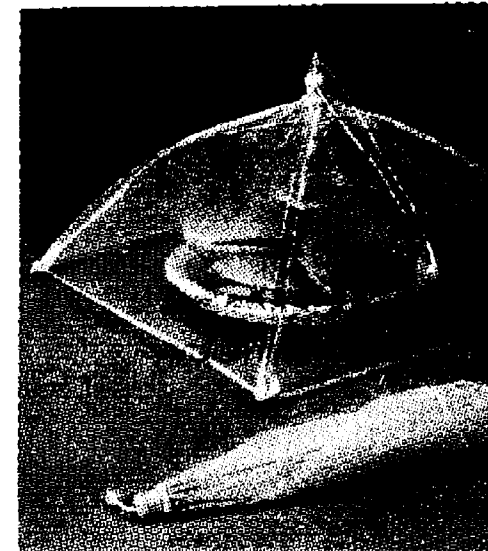

Umbrella Food Cover

•13" x 13" size •Fine mesh screen

1.49 110258



Flannel Backed Vinyl Tablecloth

•70" x 52" size •Assorted bright 'Gingham' colors

3.99 707279

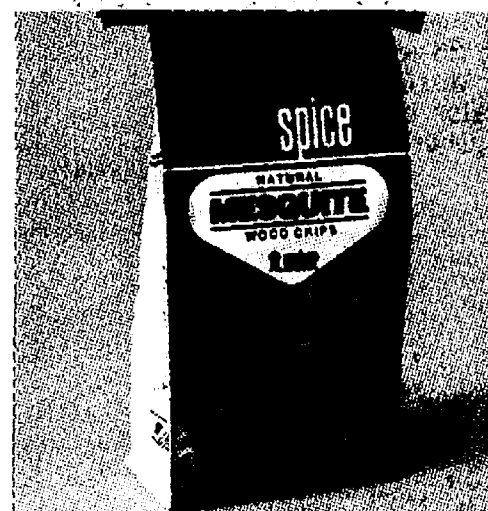

Weber 'Mesquite' Chips

•105 cubic inch bag •Adds outdoor flavor

9.99 719667

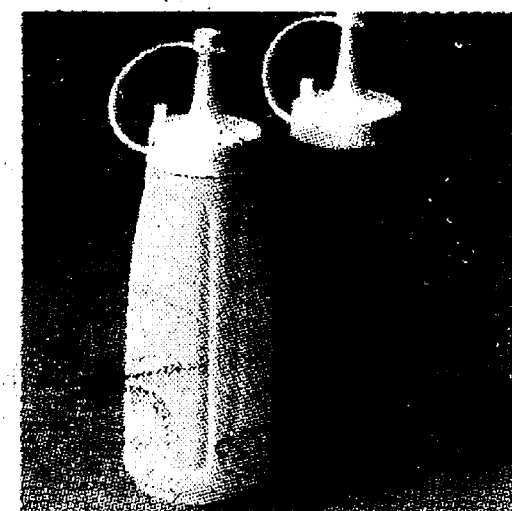

Ketchup & Mustard Dispensers

•Set of two squeeze bottles for home or picnic

9.99 790125

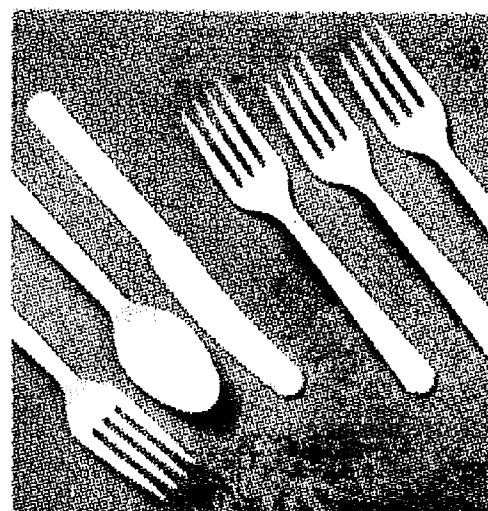

24 Count Picnic Plastic Cutlery

•Pack of 24 forks or pack of 8 knives, 8 forks, 8 spoons

2 FOR 1.00 710807 710809

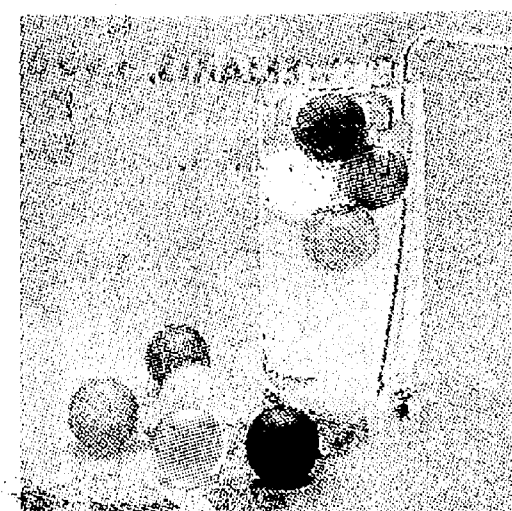

Colorful 12 Count Reusable Ice Balls

•Won't dilute your drink

1.49 790122

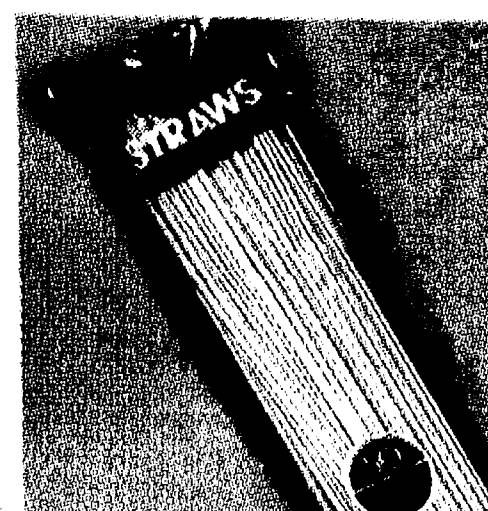

50 Count Plastic Flexible Straws

•Great for picnics as well as home •Assorted colors

4.99 719811



Fla-Vor-Aid 12 Pack Asst. Drink Mixes

•Each pack makes two quarts •Unsweetened •Asst. flavors

7.99 720640

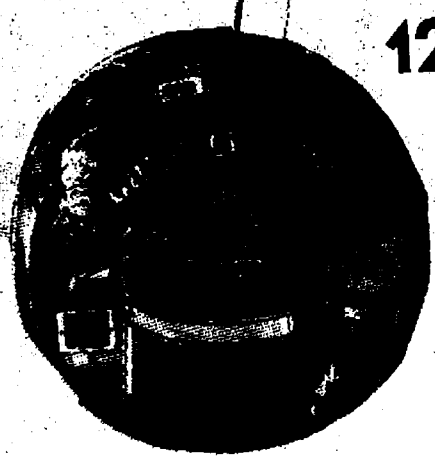

12" BAR-B-Q PORTABLE GRILL

•3-position grill heights

199
718434

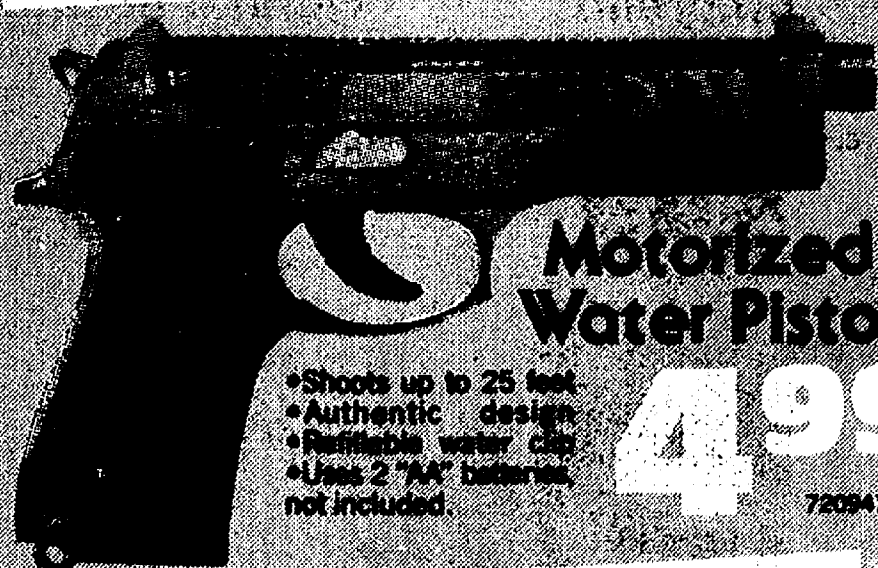

Motorized Water Pistol

•Shoots up to 25 feet
•Authentic design
•Refillable water clip
•Uses 2 "AA" batteries
not included

499
720947



Asst. SWEETART Candy

Your choice. . . ■CHEWY SWEETARTS, 1.5 oz.
■SWEETARTS, 1.96 oz. ■GIANTARTS, 1.7 oz.
■SPREE, 1.93 oz. ■TANGY TAFFY, 1.8 oz.
■FUN DIP, 1.7 oz. ■DOUBLE DIGITS, 1.8 oz.

Your Choice **4 FOR 100**
716592



"BONUS PACK"
TWIZZLERS STRAWBERRY
19.2 oz. LICORICE

99c
719536



CUT-RITE WAX PAPER

100 sq. ft. Roll
IN CUTTER BOX

88c
719574



FOR DISHES • THE ORIGINAL
PALMOLIVE DETERGENT

100
721199



KEEDLER 'TATO SKINS' 8 oz.
■BAKED POTATO ■CHEESE & BACON
■BAR-B-Q ■SOUR CREAM 'N CHIVE

Your Choice **99c**



PLANTERS NUTS-3 1/2 oz. BAG
■SALTED ■SPANISH ■HONEY-ROASTED

Your Choice **2 FOR 100**

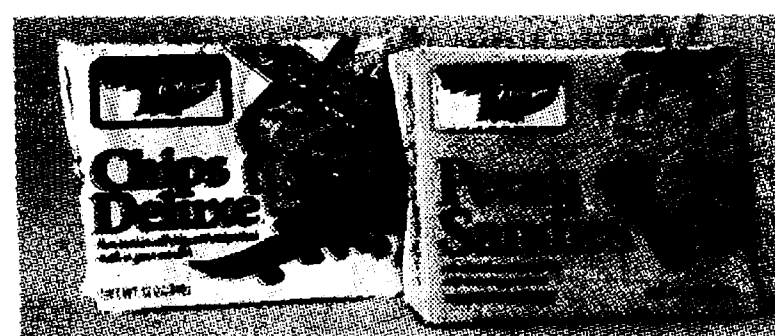

KEEDLER COOKIES
■CHIPS DELUXE ■PECAN SANDIES

Your Choice **167**



SMUCKER'S TOPPINGS
■HOT FUDGE ■CARAMEL ■BUTTERSCOTCH

Your Choice **99c**



VLASIC SWEET RELISH or
HAMBURGER DILL CHIPS

Your Choice **129**

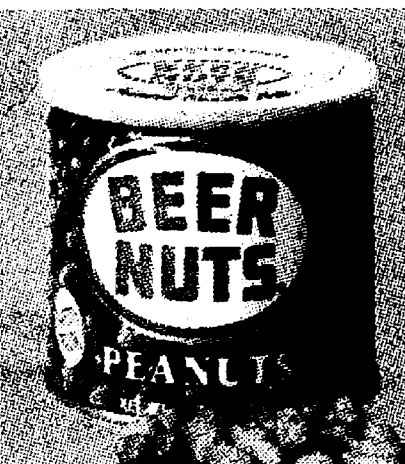

BEER NUTS
12 oz. PEANUTS

199
714188



NEW 6 PACK from SUNKIST
Fun Fruits
Dinosaurs
Asst. Real Fruit Snacks

179
721145



Terry
Washcloths
11" x 11" - ASSORTED COLORS

4 FOR \$1
702634

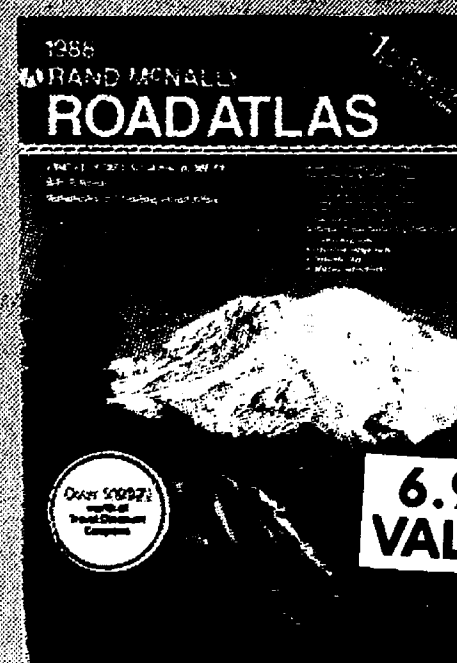

RAND McNALLY
1988 ROAD ATLAS
•UNITED STATES •CANADA •MEXICO

•Completely revised and up-to-date
•Pull-out travel planning calendar
•Over \$100 in travel coupons

OUR LOW PRICE
LESS PUBLISHER'S
MAIL-IN REBATE OFFER

3.99
-1.00
299
Offer Expires 12-31-88 720838



HELENE CURTIS - 15 oz.
Salon Selectives
Shampoo

•SUPER LIGHT •GENTLE •REGULAR •DEEP
Conditioner

BODY BUILDING •HIGHLIGHT •PROTECTIVE •SHEER
OUR LOW PRICE
LESS MFR.
MAIL-IN REBATE

179
-100
79c
721142

Rebate Offer Expires 8-31-88

JOHNSON & JOHNSON Dental Aids



'REACH' TOOTHBRUSH
SOFT, MEDIUM OR FIRM BRISTLES

COMPACT OR
FULL SIZE HEAD
Your Choice

119
721183



DENTAL FLOSS •50 YDS.
WAXED, MINT OR UNWAXED

Your Choice **79c**

CLAIROL TRAVEL NEEDS

CURRENTS CURLING IRON

•Ready to use in 60 seconds. •Soft squeeze handle activates clip •Worldwide dual voltage •Case incl.

UPSTART 1250 watt HIGH VELOCITY COMPACT DRYER

•Lightweight •2 speed & heat settings •World-wide dual voltage.

Your Choice **999**
721207-08 EACH



16" GIANT OSCILLATING FAN ON AN ADJUSTABLE PEDESTAL STAND

•Whisper quiet blades •4-speed control •5-way oscillation •Directional tilt •Chrome grill guard •Extra sturdy base

3499
714926



OSCILLATING 12-INCH DELUXE 3-SPEED FAN

•5-way oscillation •Directional tilt •Quiet aerospitch blades •Non-skid rubber feet

2299
708323



FOSTER GRANT "DJ" SUNGLASSES

599
720539



Asst. Colors
24-INCH CORD

CLIP-ONS

•Great for eyeglass wearers! •Polarized lenses •Choice of 'Clip 'n Flip' or 'Opti-Clips'

499
714753



LAWN CHAIR

•Super strong vinyl tubing •Sturdy tubular frame •Assorted colors

799
710089

CHILDREN'S SIZE

•Same fine features as above adult chair

699
706625

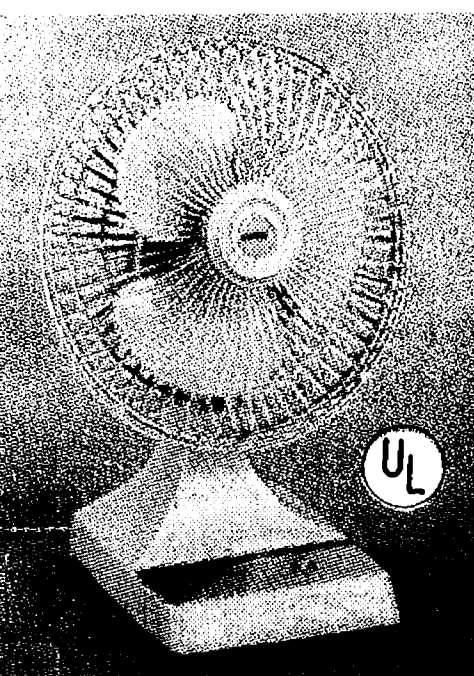

6" ELECTRIC 2-SPEED FAN

•Non-oscillating fan •Directional tilt •Epoxy finish •Non-skid feet

899
790237



TUBE TOTE ON NYLON NECK CORD

•Keep your money and valuables safe! •Great for beach, picnic, cycling, etc •Choice of colors

99c
790144



VELOUR 30" x 60" BEACH TOWELS

•Giant "Sunsational" 100% cotton beach towels •Assorted colorful designs

Your Choice **799**
719494

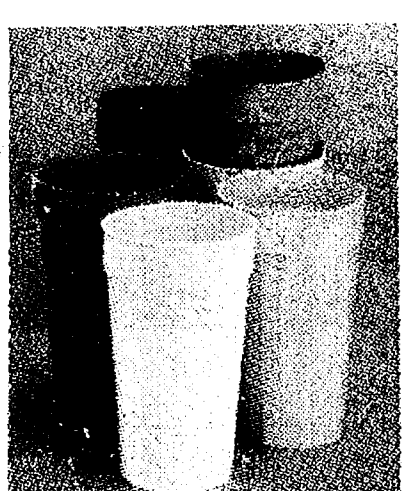

GIANT 20 oz. STADIUM STYLE TUMBLERS

•Break-resistant plastic •Stackable •Dishwasher safe

6 for \$1
719651

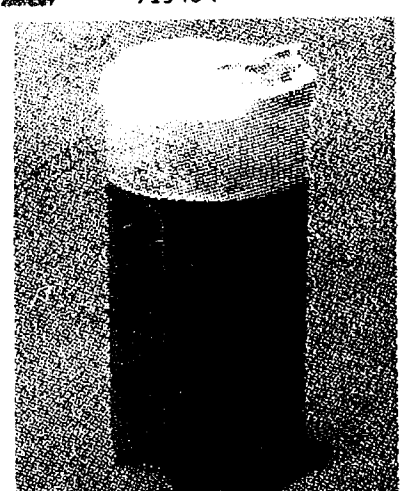

RUBBERMAID 2-QUART DECANTER

•Lift-tab spout •Measuring increments on side

199
721206



SALT & PEPPER SHAKERS

•Contemporary style •Large capacity •Asst. designs.

Set of 2 99c
717677

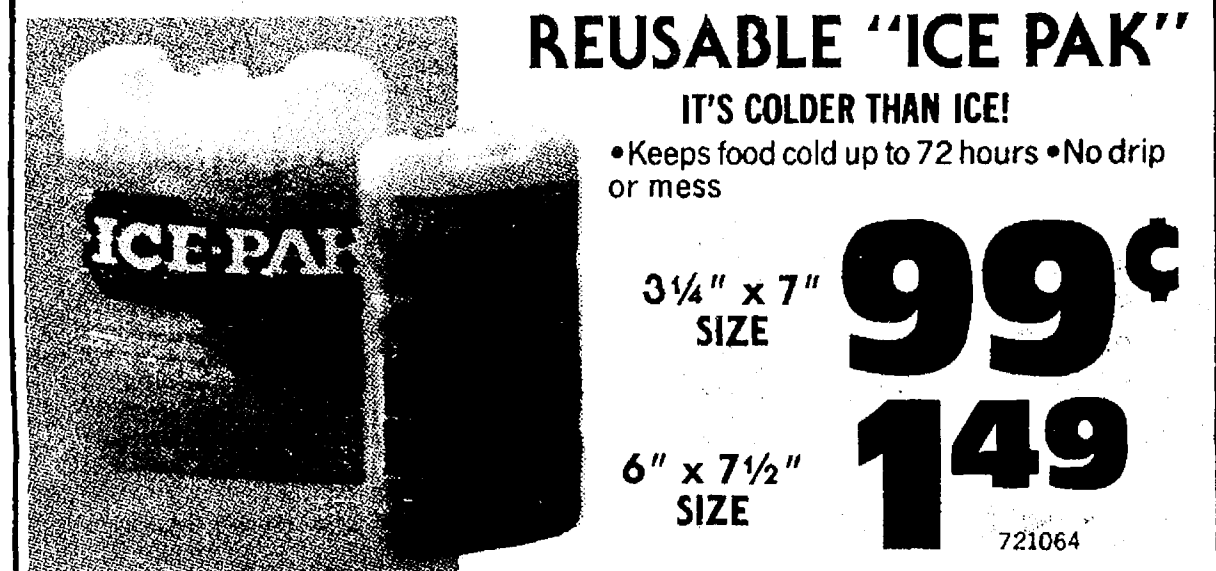

REUSABLE "ICE PAK"

IT'S COLDER THAN ICE!
•Keeps food cold up to 72 hours •No drip or mess

3 1/4" x 7" SIZE 99c
6" x 7 1/2" SIZE 149
721064

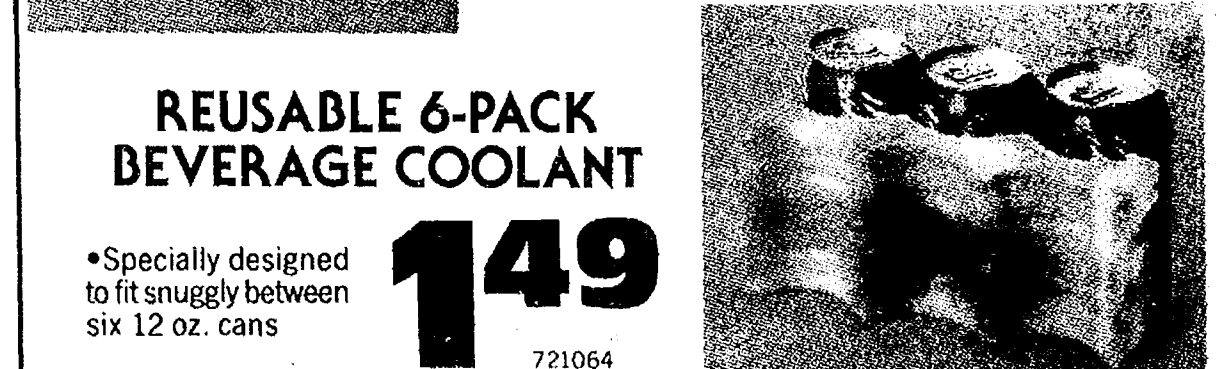

REUSABLE 6-PACK BEVERAGE COOLANT

•Specially designed to fit snugly between six 12 oz. cans

149
721064

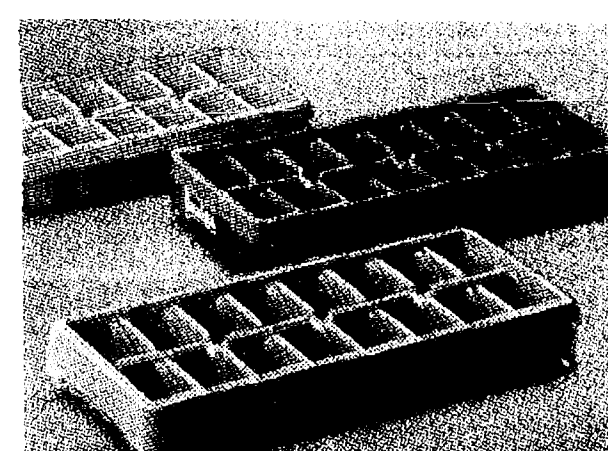

PLASTIC ICE CUBE TRAYS

STACKABLE • CHOICE OF COLORS

3 for 100
721154



COLD CAN INSULATORS

SPUDS MACKENZIE DESIGNS

Your Choice 99c
721205

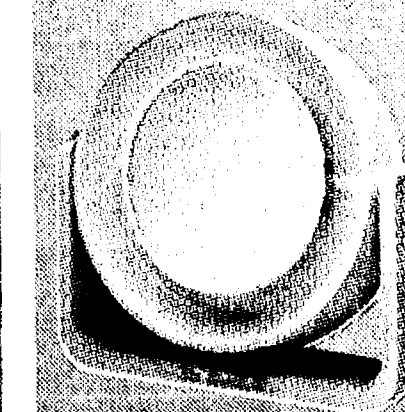

CLAIROL Mirror-Mirror

•Glare-free lighted mirror •Two-way; one side regular, other magnifies •Mirror will not fog •U.L. listed.

OUR LOW PRICE **12.99**
LESS MFR. MAIL-IN REBATE **3.00**

999
721205



BAMBOO PAPER PLATE HOLDERS

SET OF 8 COMPLETE WITH BAMBOO BASKET HOLDER

•Holds plates sturdy-prevents spills •Microwave safe •Washable

299
790180

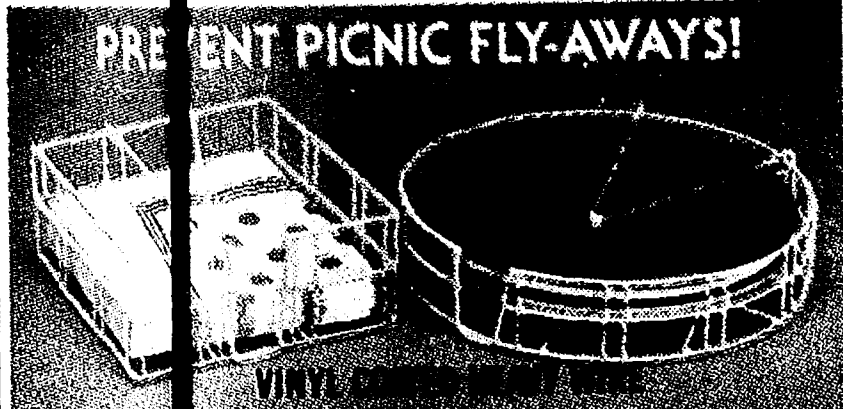

PREVENT PICNIC FLY-AWAYS!

VINYL

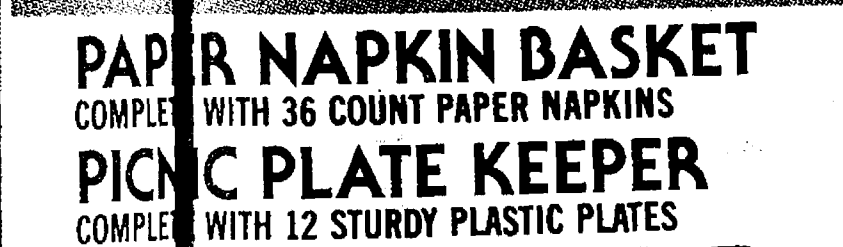

PAPER NAPKIN BASKET

COMPLETE WITH 36 COUNT PAPER NAPKINS

PICNIC PLATE KEEPER
COMPLETE WITH 12 STURDY PLASTIC PLATES

Your Choice 399
790197-98 EACH



10-Piece Ice Bucket Set

•3 1/2 quart bucket with lid •Ice tongs •4 matching acrylic tumblers •4 cork insert drink coasters

1299
790127

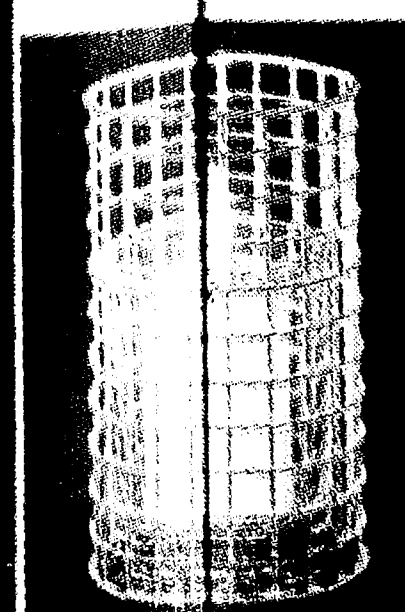

Wire Candle Holder

•Vinyl coated •Glass chimney •Votive candle included •Asst. colors

249
710645

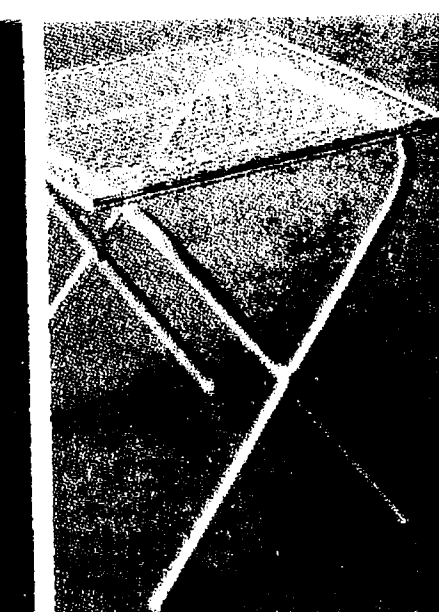

16" Folding Patio Table

•White steel mesh tray •Rubber aluminum legs, no-mar tips

399
710645

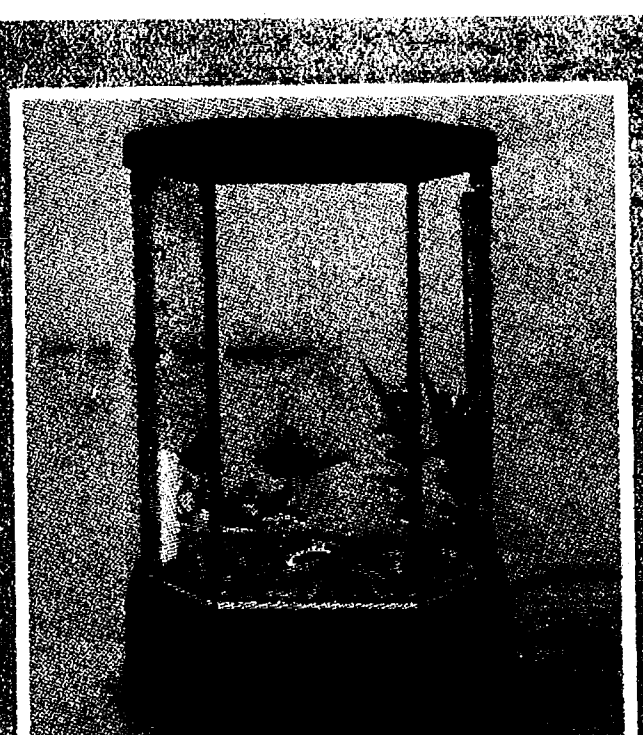

COMPACT-COMPLETE FISH AQUARIUM

•It's complete - just add the fish! •It's lighted •2-gallon capacity •Filter •Plants and mini stones •Thermometer •Fish net

1999
790188

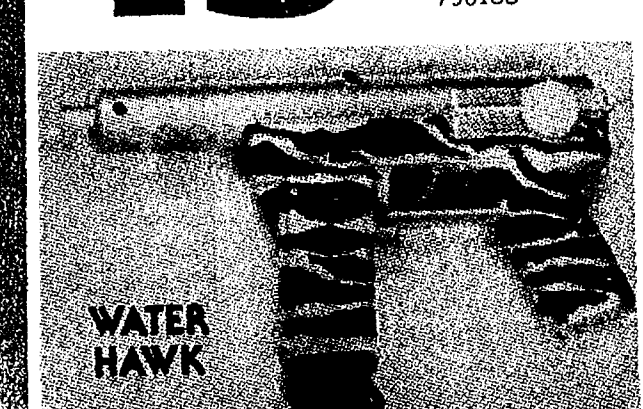

MOTORIZED WATER RIFLE

•Fully Automatic •Rapid fire action •Shoots up to 30 feet •2 Refillable water clips

Uses 4 "AA" batteries, not included.

999
720948



GRAN PRIX AM-FM RADIO

•Stereo •Right and left volume control •Earphone jack

Uses 4 "AA" batteries, not included

1299
721168

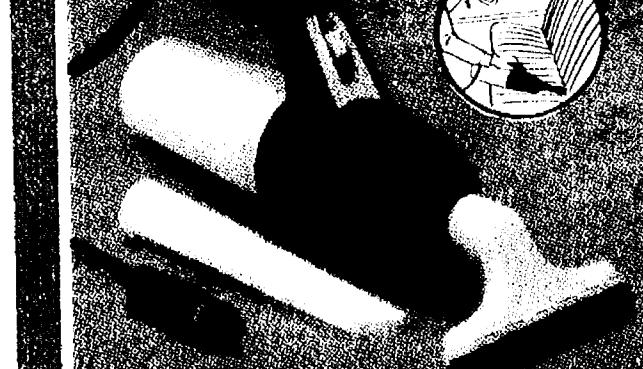

AUTO VACUUM WITH BRUSH & NOZZLE

•Extra long cord plugs into car cigarette lighter

699
790190



RETRACTABLE DOG LEASH

•Extends up to 12 feet •Locking feature

699
190141



BORDEN with NUTRA SWEET LITE LINE LEMONADE MIX

MAKES 8 QUARTS

2.68 OZ. **88c**
718254

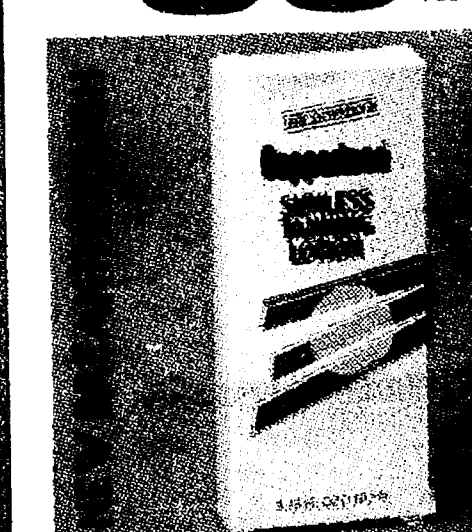

COPPERTONE "SUNLESS" TANNING LOTION

•Get a natural tan color in hours without going into the sun.

3.75 oz. BTL. **479**
721192

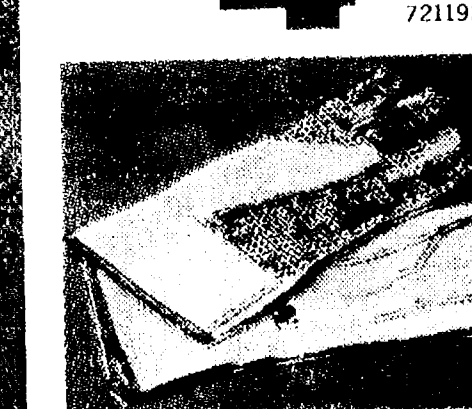

Ladies' Cotton Garden Gloves

•Durable & washable •Non-slip palms •One size fits all •Asst. colors

149
790190



HEFTY® PRINTS FOAM PICNICWARE

■20 ct. DINNER PLATES - 10 1/4"
■20 ct. COMPARTMENT PLATES - 10 1/4"
■40 ct. DINNER PLATES - 8 1/2"
■50 ct. DESSERT PLATES - 6"
■40 ct. SALAD/SOUP BOWLS - 12 oz.

OUR LOW PRICE **2 FOR 3.00**
LESS MFR. MAIL-IN REBATE **-1.00**

ACTUAL COST AFTER REBATE **2.00**
721227-31

Rebate Offer Expires 7-31-88

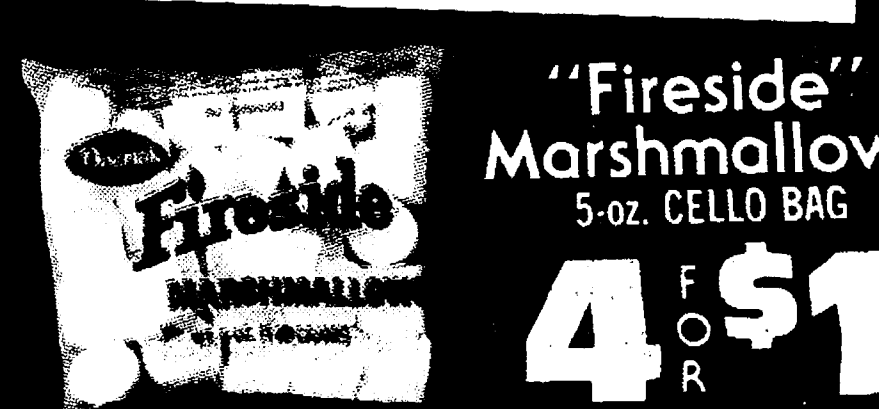

"Fireside" Marshmallows

5-oz. CELLO BAG

4 for \$1



Baby Touch

COMPARE TO J & J

■OIL ■LOTION ■SHAMPOO 16-oz. BOTTLE **149** EACH

708499-708501-708911

■14 oz. BABY POWDER ... 708498 ... **1.00**

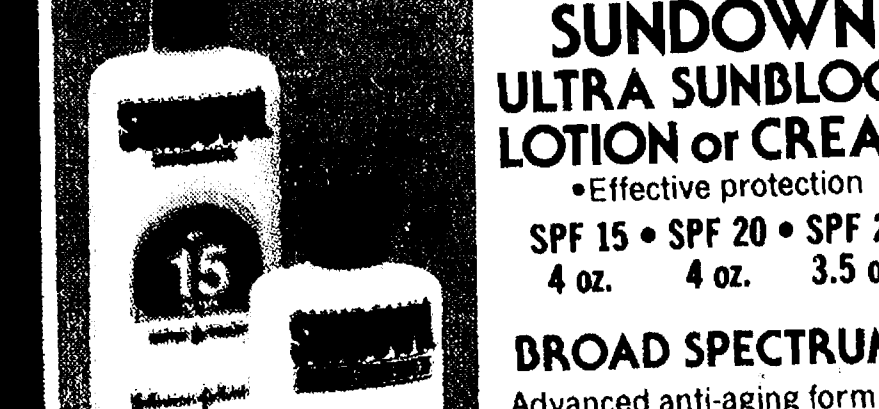

JOHNSON & JOHNSON SUNDOWN ULTRA SUNBLOCK LOTION or CREAM

•Effective protection
SPF 15 • SPF 20 • SPF 24
4 oz. 4 oz. 3.5 oz.

BROAD SPECTRUM
Advanced anti-aging formula
SPF 15 • SPF 25 • SPF 30
4 oz. 4 oz. 3.5 oz.

499
721160 EACH

FOSTER GRANT



"Junior Look" Sunglasses

Quality sunglasses for the best eye protection for your children. Assorted styles.

\$7.00 RETAIL

4⁹⁹

720537



Children's Novel Sandals
Rubber soles. Assorted designs, sizes

99¢

710051



Oriental Paper Folding Fans
Locking handle, open & closed

49¢

711700



Children's Sun Visors
Novel Sayings-Padded Terry

1⁹⁹

717300



40-Piece Water Bomb Kit
Pump with Colorful Balloons

99¢

790151

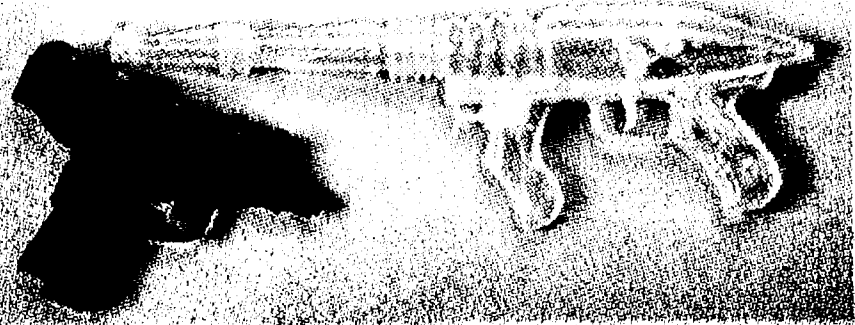

UZI Commando Water Pistol
Summer water fun for all! Choice of colors.

99¢

790155

Super-Sonic Water Rifle
A cool 17 inches long. Large water capacity.

1⁹⁹

701937

\$1.99 Worth of Summer Fun!

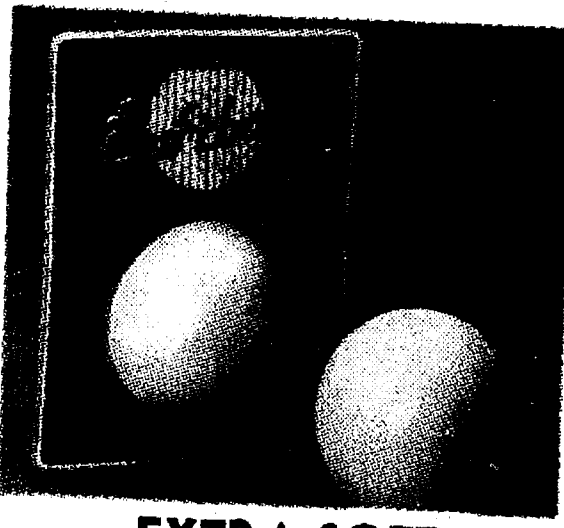

EXTRA SOFT FOAM SOFTBALL
Rubber center. Catch-Pitch-Hit



BUBBLE BEE OR BUTTERFLY FUN SET
4 oz. Liquid bubbles with special tray.

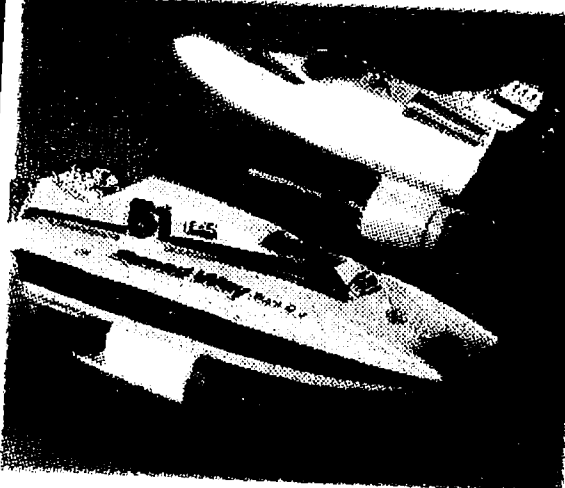

6-INCH "POWER RACE BOAT"
Removable motor with adjustable rudder. Uses one "AA" battery, not included.



9-PIECE PLASTIC BEACH TOY SET
All they need for hours of fun in the sand! Choice of 2 durable sets.

Your Choice

1⁹⁹

EACH

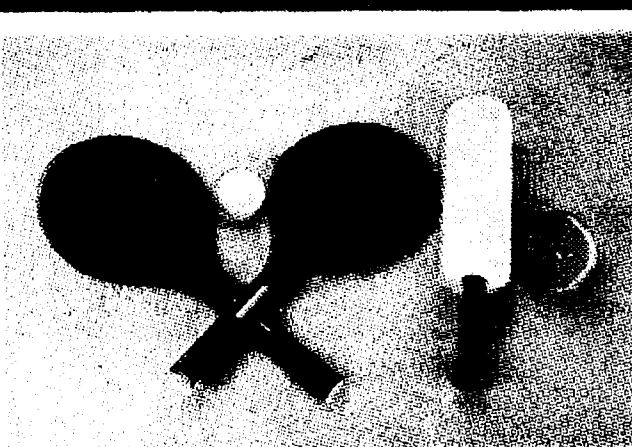

CHILDREN'S FOAM TENNIS GAME SET OR BAT AND BALL SET
Safe summer fun for the kids

Your Choice **2⁹⁹**

790157-58
EACH



'Wind Catcher' 56 inch Sock

Active outdoor decoration. A rainbow of nylon to catch the summer breeze.

3⁹⁹

714158

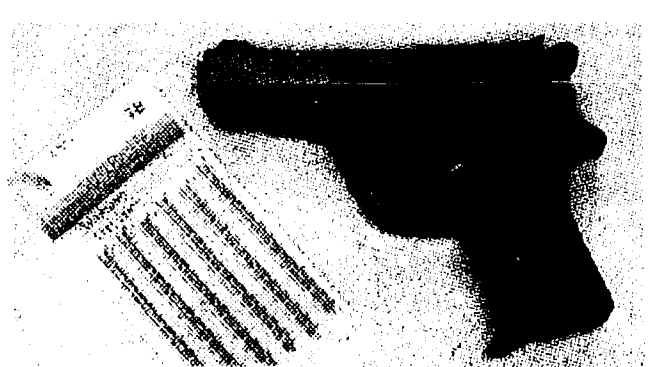

45 Caliber Cap Pistol

2⁹⁹

721137

13 COUNT-78 SHOTS CAP STRIPS
69¢

721138

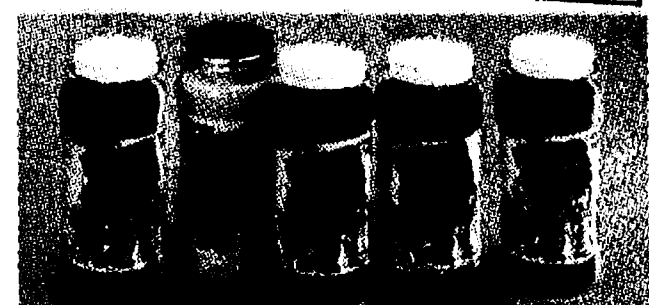

LIQUID WONDER BUBBLES
4 oz. BOTTLE WITH MAGIC WAND

5 FOR 1⁰⁰

720791



4-PLAYER SET BADMINTON GAME
WITH 'PRO' STEEL SHAFT RACKETS

Complete with 2 shuttlecocks, net with poles plus game rules.

6⁹⁹

116393

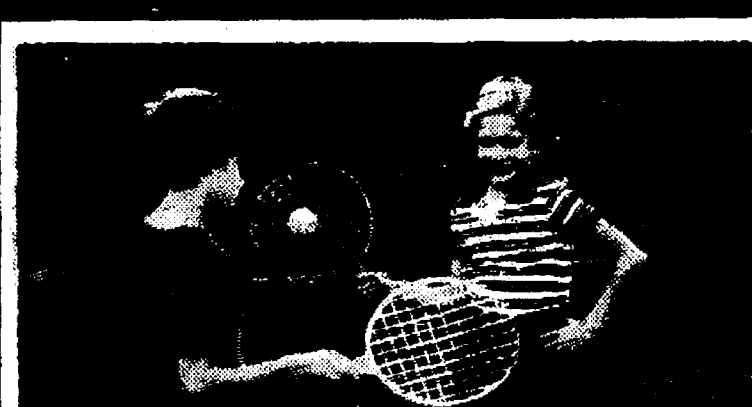

MOONBALL GAME SET

2 large 10 3/4" dia. plastic rackets with safe, soft foam ball.

1⁹⁹

715723

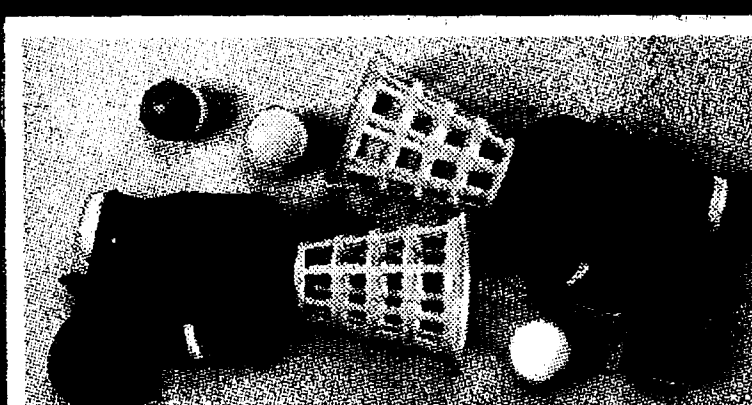

SHOOT 'N CATCH GAME

Pop-ball game-safe & harmless. 2 guns with 12 balls.

2⁹⁹

790165



LAWN DART GAME

4 precision balanced large darts with 2 target rings.

4⁹⁹

115719



INFLATABLE KIDDIE POOL

• 2-ring design in heavy gauge vinyl • Inflates to approx. 46" dia. x 10" • 2 air valves

4.99
716404

1-Piece "Flexwall" Design 6 Ft. Swimming Pool

• Sets up instantly
• 15 inches deep
• Slip-resistant bottom
• No sharp edges

14.99
711745



Inflatable GIANT 48-INCH Beach Ball

3.49
716401



Loads of Water Fun! 4-Pack Dive Rings

• Flexible plastic • Weighted to stand upright on pool bottom

4.99
790145

Inflatable Swim Vest

• 15 inch size • 3 air chambers • Safety valve in each

1.99
716417



COOL, SLIPPERY, SLIDING FUN! 25 ft. Lawn Water Slide

• Heavy gauge vinyl
• Attaches to garden hose
• Hundreds of water jets

14.99
716416



INFLATABLE VINYL BEACH & POOL TOYS

Your Choice **12.99** EACH

WATER FUN FOR
POOL OR BEACH!



53" LONG ZEBRA BOAT
27" wide • 3 air chambers with valve in each



60" GIANT WHALE
Rugged vinyl • 2 heavy duty handles



84" SNAPPY ALLIGATOR
Rugged vinyl • 2 heavy duty handles

Inflatable Vinyl Air Mattress

• 72" x 27" size float
• Heavy gauge vinyl
• Red, orange or blue



1.99
716861



Sun Tanner
72" x 27" size float
• Heavy gauge vinyl
• 30" wide sturdy base

2.99
716867

Rayon Fabric 60" Mattress

• Super wide 29" • Reversible, blue & red • Tow rope included



9.99

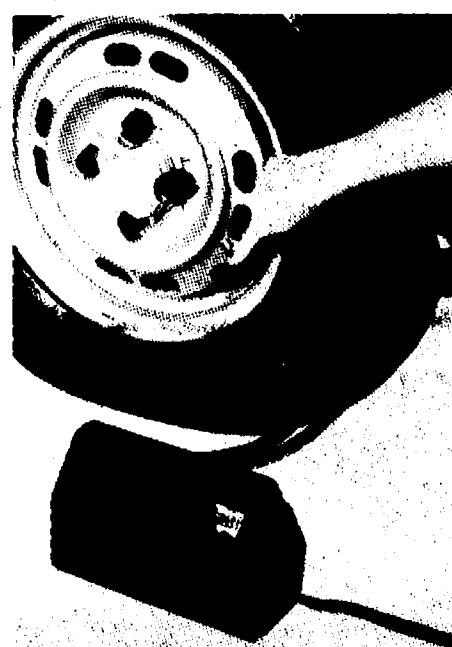

**INFLATES
WITHOUT EFFORT!**
**Portable Air
Compressor**
FOR TIRES & INFLATABLES

• 10 ft. cord with quick connector • Pressure check valve • Nozzle adapter for inflatables • Compact, lightweight case.

12.99
110046

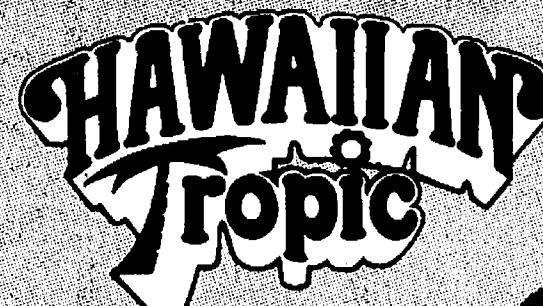

**8 oz. DARK TANNING
OIL or LOTION**

Your Choice **3.99**
710728-29

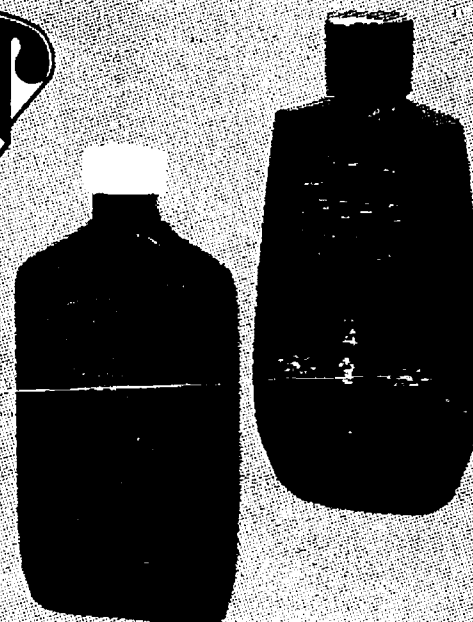

4 oz. BABY FACES
The Ultra Sunblocker-SPF 25

**12 oz. 'FOREVER TAN'
ALOE LOTION**
Keeps the tan longer

Your Choice **4.99**
718161
715171

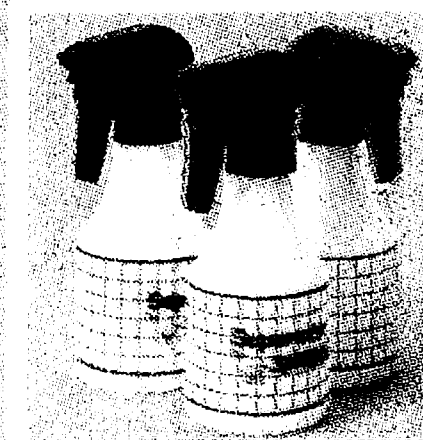

Trigger Spray
8 oz. Bottle
Plastic in Assorted Colors

99¢
721013



**Barrettes or
Ponytail Holders**
Assorted Styles and Colors

99¢
721156



"Citronella"
Patio Candles
Decorative Glass • Asst. Colors

99¢
719627



"Citronella"
Lantern Candle
Glass Chimney • Asst. Colors

2.99
721153

SUMMERTIME COUPON

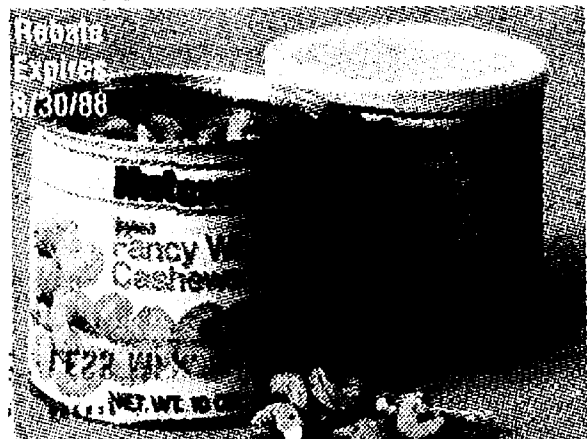

NUTCRACKER 10 oz. SALTED Whole Cashews
 Price Without Coupon \$4.99

WITH THIS COUPON **3.99**
 LESS MFR. MAIL-IN REBATE **-1.00**

ACTUAL COST AFTER REBATE 2.99
 718813

Limit 1 Can with this coupon.

SUMMERTIME COUPON

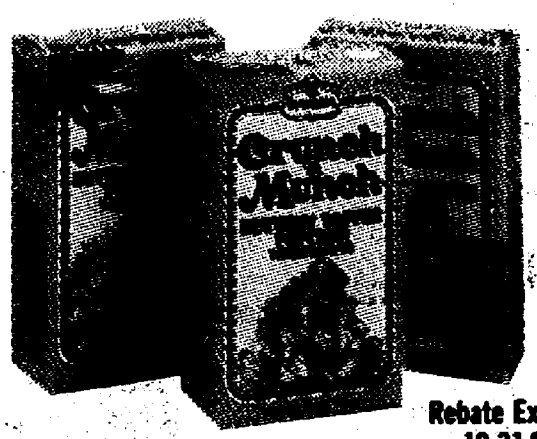

5 oz. TOFFEE POPCORN & PEANUTS! Crunch 'N Munch
 Price Without Coupon 79¢ each

WITH THIS COUPON **3 FOR 2.00**
 LESS MFR. MAIL-IN REBATE **-1.00**

ACTUAL COST AFTER REBATE 3 FOR \$1
 719258

Limit 3 Boxes with this coupon.

SUMMERTIME COUPON



"GOTT" 8 Quart Cooler
 Price Without Coupon \$9.99

WITH THIS COUPON **7.99**
 LESS MFR. MAIL-IN REBATE **-3.00**

ACTUAL COST AFTER REBATE 4.99
 721065

Limit 1 Cooler with this coupon.

SUMMERTIME COUPON



"MULTI-POSITION" Chaise Lounge
 5 Locking Position at Each End
 22" x 72"
 Price Without Coupon \$11.88

7.99
 707080



Limit 2 of each with coupon.

SUMMERTIME COUPON



DEL MONTE 6 PACK 5.4 oz. TOTAL FRUIT SNACKS
 ■ ORCHARD FRUIT MIX
 ■ VANILLA YOGURT RAISINS
 ■ COCOA YOGURT RAISINS
 ■ SIERRA TRAIL MIX

Your Choice **1.69**
 Price Without Coupon \$1.89
 720824-27

Limit 2 Boxes with this coupon.

SUMMERTIME COUPON



MICROWAVE PILLSBURY 14.7 oz. DOUBLE CHOCOLATE SUPREME CAKE MIX

Price Without Coupon \$1.79
 721098

Limit 1 Box with this coupon.

SUMMERTIME COUPON



72" x 52" ALL-PURPOSE TABLECLOTH

Price Without Coupon 79¢
 717265

Limit 2 with this coupon.

SUMMERTIME COUPON

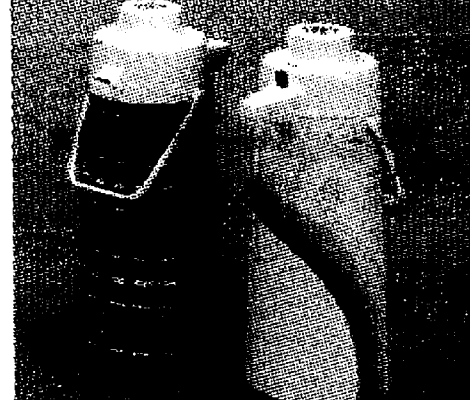

1.9 LITER PUMP HOT OR COLD LIQUID DISPENSER JUG

Price Without Coupon \$6.99
 715701

Limit 1 Jug with this coupon.

SUMMERTIME COUPON



VLASIC 32 oz. CRUNCHY DILL PICKLES
 ■ POLISH OUTSTANDING-ROBUST
 ■ KOSHER OLD FASHION CLASSIC
 ■ ZESTY FULL BODIED-SPICY

Your Choice **1.29**
 Price Without Coupon \$1.69
 721143, 44, 46

Limit 2 Jars with this coupon.

SUMMERTIME COUPON

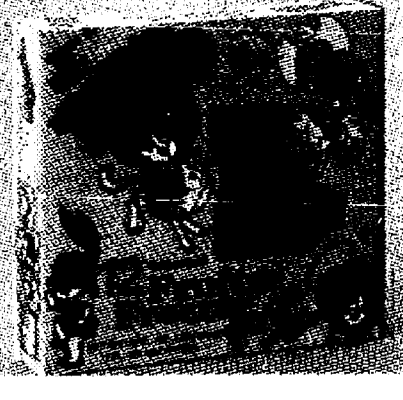

12 OZ. BOX-ASSORTED FLAVORS 12-COUNT FREEZER BARS
 Price Without Coupon 69¢ each

2 FOR 1.00
 719702

Limit 4 Boxes with this coupon.

SUMMERTIME COUPON



16 OZ. BOX ARM & HAMMER BAKING SODA
 Price Without Coupon 39¢ each

3 FOR 1.00
 703961

Limit 3 Boxes with this coupon.

SUMMERTIME COUPON



CURAD "OUCHLESS" CURAD-60 COUNT PLASTIC STRIPS 3/4" WIDE BANDAGES

Price Without Coupon 99¢
 713556

Limit 2 Boxes with this coupon.

SUMMERTIME COUPON



SHEER STRENGTH GLAD TRASH BAGS
 ■ 13 GALLON TALL KITCHEN-60 count
 ■ 30 GALLON TRASH BAG-40 count
 ■ 33 GALLON LARGE BAG-30 count

WITH THIS COUPON **2 FOR 7.00**
 LESS MFR. MAIL-IN REBATE **-2.00**

Your Choice **2 FOR 5.00**
 Price Without Coupon \$4.49
 719680-82

Limit 2 Boxes with this coupon.

SUMMERTIME COUPON



4 1/4 OZ. DRAINED WEIGHT TINY WHOLE COCKTAIL SHRIMP

Price Without Coupon \$1.39
 717021

Limit 2 Cans with this coupon.

SUMMERTIME COUPON



5 OZ. BAR DEODORANT PROTECTION DIAL "GOLD" BATH SOAP

Price Without Coupon 59¢ ea.
 720943

Limit 4 Bars with this coupon.